

Pete deCoux

An AUCTION HOUSE for Ammunition & Related Items

Is honored to present

Auction 14

featuring the 13th part of the
James C. Tillinghast Collection
and other's consignments.



Left to right: Edward C. Ezell Ph.D., E. L. (Gene) Scranton, and H. J. Woodend.

Ed Ezell was then curator of Modern Military Arms at the Smithsonian Institute, co-author of the SPIW book, author of *Small Arms of the World*, and other books, Gene was the artist of choice for a number of important cartridge books, an author, a cartridge collector extraordinaire, the holder of an amazing amount of information and a friend. Herby was at the time, Custodian of the Pattern Room at Enfield Lock, England and was later knighted for his work, receiving an OBE.

Taken at one of the Virginia cartridge collector shows in the mid-1980's, or so, by P. deCoux

14940 N. Brenda Rd., Prescott AZ 86305-5619 U.S.A.

Voice: 928-776-8285 E-Mail: pdbullets@commspeed.net Fax: 928-776-8276

Web site - www.pdbullets.com

CONDITIONS OF SALE

These Conditions of Sale together with the Bid Sheet and any glossary contained in this Printed Catalog, as may be amended by announcement, constitutes the complete terms and conditions on which all property shall be offered for sale by Pete deCoux. (the "House").

This is a telephone and mail bid sale. All bids must be made by LOT Number as listed in the Printed Catalog and be received by the House not later than the Sale Close as below, be made in United States of America Funds and follow the Bidding Increment Schedule as listed in the Printed Catalog. Only registered catalog buyers will be permitted to bid.

The Sale Close shall be at 10:00 PM Mountain Standard Time on the day, month, and year of "close date of the Sale" as listed on the Catalog and Bid Sheet.

The House reserves the right to reject any bid from any bidder. The highest bidder acknowledged by the House shall be the Buyer. In the event of any dispute between bidders, the House shall have sole and final discretion either to determine the successful bidder or to re-offer and resell the article in dispute. In case of tie bids preference will be given to the bid bearing the earliest postmark. If any dispute arises after the Sale, the House's sale record shall be conclusive in all respects. If the Buyer gives notice in writing to the House that any lot sold is wrong, and if within fourteen (14) days after such notice the Buyer returns the lot to the House in the same condition as when sold, and proves to the satisfaction of the House that the returned lot is in fact wrong and this was not indicated by a fair reading of the Printed Catalog, the sale will be rescinded and the Purchase Price thereof refunded.

No bid can be withdrawn once made. There are no exceptions.

Great care is taken to ensure that any statement as to authorship, attribution, origin, date, age, provenance and condition is reliable and accurate, but all such statements are statements of opinion and are not to be taken as statements or representation of fact. All property is sold "as is" and neither the House nor the Consignor makes any warranties or representations of any kind or nature with respect to the property. Furthermore, the House reserves the right, in forming opinion, to consult and rely upon any expert or authority reasonably considered by the House to be reliable.

As used in these Conditions of Sale the term "Final Bid" means either the highest

acknowledged bid or the Reduction Bid as defined below, whichever is least, and the term "Purchase Price" means the aggregate of the Final Bid plus fifteen percent (15%) of the Final Bid (the "Premium") and any applicable State and local sales tax and any compensating use tax of another state which the House may be required by law to collect.

All lots sold must be removed at the Buyer's expense and the Purchase Price thereof paid in UNITED STATES OF AMERICA FUNDS not later than thirty (30) days following the date of the Sale. And unless prior arrangements have been made unpaid lots will be subject to a late charge of 2% per month. The House will help to arrange to deliver any lot, provided instructions are given, the Purchase Price is paid in full, and all postage, packing, insurance or other fees incurred by the House are paid in full.

In these Conditions of Sale the term "Reduction Bid" means the sum, rounded up to the nearest increment as listed in the Printed Catalog, over the second highest acknowledged bid.

Bidders who are unknown to the House and have not established credit must either enclose twenty percent (20%) of their bids, or supply bank or other suitable reference to the House in good time as to be taken up before the date of the Sale. Deposits of unsuccessful bidders will be promptly returned after the date of the Sale.

All lots will be available for inspection BY APPOINTMENT ONLY, unless a public preview is otherwise announced. All cartridges are for collecting purposes only.

The House reserves the right to withdraw any lot at any time before the date of the sale.

If the House is prevented by fire, theft, or any other reason whatsoever from delivering any lot to the Buyer, the liability of the House shall be limited to the Purchase Price actually paid thereof. The respective rights and obligations of the parties in respect to the Conditions of Sale and the conduct of the auction shall be governed and interpreted by the laws of the State of Arizona, and the bidder hereby submits to the jurisdiction of the courts of such state.

Bidders must comply with all Federal, State and local laws that pertain to anything that they bid upon and agree to promptly supply the house with all proofs and / or licenses necessary upon payment.

Participation in the auction constitutes the acceptance, understanding and agreement of these Conditions of Sale.

SHIPPING and HANDLING - Our minimum charge for shipping and handling is \$17.00. Special packing and handling will be charged in addition to the \$17.00 if necessary. We ship ammunition via Fed X throughout the United States so we must have your phone number and street address. We can only ship ammunition within the continental U.S.

Pete deCoux

An AUCTION HOUSE for Ammunition & Related Items
Is Honored to Present

Auction 14

the 13th part of the

THE JAMES C. TILLINGHAST COLLECTION

and the E. L. Scranton wildcat collection,

plus other's consignments.

§

**A STANDARD MAIL and TELEPHONE BID AUCTION ENDING
ON SATURDAY, December 6, 2014**

ALL BIDS MUST BE RECEIVED BY THAT TIME

ARIZONA does not use Daylight Savings time.

CLOSE PROCEDURE

All lots will officially close at 10:00 PM, MST, December 6, 2014

See the inside, back cover for more details.

∞ **LOTS MAY BE VIEWED BY APPOINTMENT ONLY** ∞

PLEASE SEND MAIL or TELEPHONE BIDS TO:

14940 N. Brenda Rd., Prescott AZ 86305-5619, U.S.A.

Voice: **928-776-8285**

Fax: **928-776-8276**

E-mail: **pdbullets@commspeed.net**

web site: **www.pdbullets.com**

15% Consignor Fee

15% Buyer Premium

ADVICE TO BIDDERS

FIRST review the entire catalog; we may not have put the lots you want where you expect them to be.

Estimates- We have included a price range that we think the lot will sell within. However, they are only estimates, and a lot may sell above or below the estimate. So don't let an estimate stop you from bidding because you think it's too high. Bid what you are willing to pay.

Bidding- Determine how much you are willing to pay and bid that price, as your bid may win because all lots are sold as cheaply as other bids allow, as this is a "reduction bid" auction. Bid early; the earliest postmark is the winner in case of tie bids. You can call back and check or adjust your bids or bid on other lots by telephone towards the end. See the inside back cover for the auction close procedure and bid even if you feel you have no chance of success; you may get a bargain.

Bidding by Mail- Just fill out the Fax or Mail bid sheet by listing the lot number and your maximum bid for that lot, sign it, include your deposit information and get it to us so we receive it before the close date. Remember we do not have any control over delivery of your bid so we suggest you do it as soon as possible as bid sheets received after the close date will not be considered.

Bidding by Fax- Just the same as by mail, fill it out, sign it, and Fax it to our 24 hour Fax number 928-776-8276 so we receive it no later than **4:00 PM** MST on the date of the close.

Bidding by E-mail- Electronically duplicate the asked for information contained on the bid sheet and send it. Note the times we will not accept E-mail bids, as published on the inside back cover of the catalog.

Bidding by Telephone- You may place any number of bids any number of times during the sale. No written bid is required prior to placing telephone bids during the hours of 10:00 AM to 7:00 PM MST Monday - Friday. You may also add, raise and / or check if you are high. Starting the Thursday before the Close the auctioneer will give you the second high bid as a starting point, and tell you if your bid is the high. He will not provide any other information about bids. And please remember too, within three (3) business days after the close, send us your signed Phone Conformation bid sheet confirming your bids.

Checking your Bids- You may check any number of times. The auctioneer will tell you if you're high. You are then free to raise on any number of bids or bid on other lots.

Auction Close- Ten (10:00) PM MST time on the date published in the catalog. So until 10:00 PM on the auction close date if you call and get a busy signal redial, until you succeed and we will continue to take your bids. When you call and make connection be aware we have two telephone lines and a device that will let you know you have connected with us and it will put you on hold until we are finished with the bidder ahead of you. It will then be your turn. So if you get this recording stay on the line as you are next. The wait should be short as we try to make each call as short as possible. However you can hang up and redial at a later time provided the auction is still in progress. Should you call after 10:00 PM when the auction is over you will get a recording saying so.

After the Sale- We will be preparing the winning prices. We realize you are anxious to know if you were successful, so should you wish to call about this information

please do so starting Monday between 10 AM to 7 PM as we will not accept calls at other times or on Sunday. Final results will be mailed to all catalog buyers. Included with this mailing will be detailed invoices for winning bidders. Unsuccessful bidders will have their deposits returned.

Payment- We accept PayPal **ONLY for overseas or Canadian buyers (you pay all fees, use: ctgs@commspeed.net and the gift payment button)** We are again taking U.S. bank credit cards, but prefer personal checks, money orders and bank drafts only if payment is made in United States Funds. Other payments drawn on foreign banks may be subject to a \$25.00 or more fee. Arizona residents must pay appropriate sales tax.

Extended Payment- Provided prior arrangements are made extended payments can be arranged. If you really want something we will try to work out a plan for you to participate. We can also accept items in trade against your balance provided prior arrangements are made. Questions? Call !

Delayed Payments- Things do not always go as expected, we are aware of that. We would appreciate, if something unexpected happens, that you let us know as soon as possible so we can take appropriate action. We expect payment in full within thirty (30) days from the invoice date. If you do not inform us and delay in paying us there is a late charge of 2% per month and we will be forced to require a 100% cash advance of your bid in future auctions.

Delivery- We will try to ship your order soon after the purchase price is paid in full. We ship by Fed-X and must have your phone number and physical street address. Minimum shipping is \$17.00 and includes insurance only for your purchase price. We cannot ship live ammunition or primers by mail, so overseas, Canadian and other than continental United States buyers must make other arrangements. We will be glad to work with you on this by storage or shipment to another. Please contact us for details.

Problems- Contact us as soon as possible if anything is wrong with anything so we can rectify the problem. Please be sure to give us a daytime telephone number.

Questions- As the auction is very soon we regret we can not reply to written questions. Should you require further information about anything please call 928-776-8285 during the hours 10:00 AM to 7:00 PM MST Monday - Friday. Please do not wait to the last minute to call as we, may not be able to take the time to satisfactorily answer your questions during active bidding.

Our HOURS OF OPERATION are:

Monday-Friday = 10:00 AM to 7:00 PM

The Friday before the close = 10 AM to 8 PM

A Non-Auction-Close - Saturday = We are Closed

Within 3 weeks of the "close Saturday"=10 AM to 3 PM

The Auction Saturday = We open at Noon

Any Sunday = We are Closed

ARIZONA does not go to Daylight Savings.

Comments

Regarding our descriptions of the quality and condition of the items in this catalog, we try to be honest with you as buyer, as we too, are often buyers. We try to rate the item in an overall condition then note any flaws. We understand that each of you has different criteria that often make an item acceptable or not. Therefore to make our ratings understood we will say that an item rated as fair is one we feel most collectors would put away with the hope of upgrading and that the most discriminating of you would not purchase the item at all due to a high percentage of missing label, poor patina, dirt, corrosion, no charge or badly cracked neck. A good item is one that, although it does have some of what we consider slight, minor flaw(s), you could live with and still enjoy. Very good shouldn't be any problem to 98% of you. Excellent to near mint a very minor distinction, and mint is as new, without being new. Should you have any further questions we will be glad to help with more detailed information about an item(s) as best we can.

Regarding our comments about rarity we can only go with what we have encountered in other collections, at gun and cartridge shows and in various auctions and lists. Our rarity ratings are based on the frequency we have seen or read about the item in question. Your exposure may be entirely different.

Regarding the photographs, we show the worst "side" and are photographing items (as close as we can,) actual size. If an item is not, the text will show in the percentage we reduced or magnified.

Please read the whole catalog as a lot you desire might be in different section than you think.

To those of you who undertook the massive task of authoring the books we use and to all of you who took the time and effort to answer our questions, Thank you, we couldn't have done it without you.

We hope you will be successful with your bids and satisfied with the lots you won. We have made every effort to give accurate descriptions regarding the who, what, why, etc., and hope this effort is of use to you.

The following abbreviations are being used for bullet jacket materials in the catalog.

GM = gilding metal

GMCS = gilding metal clad steel

CN = cupronickel

CNCS = cupronickel clad steel

and CL = case length

OAL = over all length

NOTE: This is a reduction bid auction, spread bids are of no use as your high bid is reduced to an increment above the next highest bidder (or not, if it is a tie bid). Also please pay attention to the bid increments at the top of your bid sheet *because your bid will be reduced if it does not conform to the increments and you might loose the lot !*

Please note that the minimum bid on any lot is \$15.00.

Regarding reserves: Please consider any lot with a \$300.00 [or higher] low estimate figure, as having the low estimate value, used as a reserve value guide.

Please note we are not an all reserve house, however we do have a minimum bid.

Please note our buyer premium is now 15%.

We are again taking U.S. bank credit cards for your wins but prefer your check (personal or otherwise), money order or bank drafts. PayPal is acceptable only for overseas or Canadian buyers.

TABLE OF CONTENTS

CONDITIONS OF SALE & SHIPPING.....	inside front cover
TITLE PAGE.....	page 3
ADVICE TO BIDDERS & HOURS OF OPERATION.....	page 4
COMMENTS, AND BIDDING AGENT.....	page 5
THIS PAGE.....	page 6
EARLY AND TRANSITIONAL.....	1 to 28 PLUS lot 34
PINFIRE.....	29 to 33
MAYNARD.....	35 to 42
RIMFIRE.....	43 to 77
RIMFIRE BOXES.....	78 to 89
22 BOXES.....	90 to 158 and 548
U.S. SPORTING RIFLE.....	159 to 246
U.S. SPORTING BOXES.....	247 to 259
WILDCATS.....	260 to 346
U.S. MILITARY RIFLE & MACHINE GUN.....	347 to 392
U.S. MILITARY RIFLE & MACHINE GUN BOXES.....	393 to 406
BRITISH SPORTING.....	407 to 444
BRITISH SPORTING - PARADOX & RIFLE.....	445 to 446
BRITISH SPORTING BOXES.....	447 to 453
U.K. MILITARY RIFLE.....	454 to 470
METRIC SPORTING.....	471 to 488
METRIC MILITARY.....	489 to 547
METRIC MILITARY BOXES.....	548 to 556
GYROJET, TROUND & CASELESS.....	557 to 565
WORLDWIDE LARGE CALIBER MILITARY.....	566 to 589
PISTOL & REVOLVER.....	590 to 692
PISTOL & REVOLVER BOXES.....	693 to 711
SHOT GUN SHELLS.....	712 to 764
SHOT SHELL BOXES.....	765 to 768
PINBACKS & TOKENS.....	769 to 779
AIR RIFLE.....	780 to 782
HUMANE KILLER, KILN GUN & TOOL.....	783 to 787
ODDS & BITS.....	788 to 789
TARGET BALLS.....	790 and 791
POWDER TINS.....	792 and 793
PRIMERS & CAPS.....	794 to 810
BOARDS, ENVELOPES, POSTERS & ADVERTISING.....	811 to 816
BOOKS, CATALOGS.....	817 to 833
LATE EDITIONS.....	834 to 854
BIBLIOGRAPHY.....	
AUCTION CLOSE & BIDDING INCREMENT SCHEDULE.....	Inside back cover

EARLY & TRANSITIONAL

1 With an orange base sticker printed 'ELEY'S Needle Gun Cartridge. 110', and a tan paper outer wrap with a vertical seam, the round nosed cast lead bullet is held by a white paper patch. The only variation of these we know of with a { .38" over the } patched bullet, it has been lightly lacquered but is still in good to very good condition. *estimate- 20-40*



2 With a blue base sticker printed off center and showing only 'ELEY Needle G Cartridge', this has a vertical seamed tan paper outer wrap over the brass body, and a pointed cast lead bullet. A .40 cal. example is in very good to excellent condition. *estimate- 20-40*



3 The circa 1853 .36 Marston pistol, had two things going for it. First the leather base with a central perforation acting as a central flash hole and the leather also acting as breech seal. The central flash hole was an important development and the leather also acted to clean the bore as it stayed in and was pushed out of the bore ahead of the next round's projectile. Showing the leather base, a blue/green colored paper body and a partially oxidized, grooved lead bullet which is loose, but we think it still contains the charge. In otherwise excellent condition. *estimate- 250-350*



4 With some dark stained grease on the paper covering the area of the cylindrical lead bullet, and a 2-piece white paper body showing diagonal seams this .450 Whitworth has it's tail twisted and laid up along the side. Perhaps a Pattern 1852 variation it has a few small bites to the edge of the outer paper at one corner but it is still in very condition. *estimate- 200-300*



5 This .52 Sharps Linen has a lacquered paper base, a white linen body with a vertical seam and a lead bullet. With light soil it is in very good condition. *estimate- 30-50*



6 A .58 Johnson & Dow made U.S. rifle musket made with paper then waterproofed, strengthened and glued to the lead bullet base by collodion. It has one slight split, and a long one at the mouth along with a thin mid-case crack, but still seems solid, so in relatively good condition. *estimate- 50-80*



7 This salmon paper .58 Musket has the tail gathered and then laid along the side while the mouth has been gathered and folded over the tan string. With a Williams patent Type III bullet, it has light soil, a short partial opening at the 'Clean-out' and is otherwise in very good to excellent condition. *estimate- 90-120*



8 This .69 Buck and Ball uses a tan string to tie the mouth, contain and separate the upper 3 Buck shot from the round lead Ball and hold the ball to the powder charge. The diagonally wrapped tan paper has the tail neatly folded at the base three times and laid along the side. Weighing 642 gr. and with only very light soil it is in excellent condition. *estimate- 150-200*



9 This .69 Flintlock M-1837 {probable} Hingham Arsenal, Massachusetts is without powder. The cast lead round ball is tied above and below it's circumference with tan string. The light brown paper shows a diagonal seam. When these are found loaded they often have different loadings, thus different over all lengths. This round appears never loaded and the tail now tapers to a flat. It has a slight wrinkle on one side and light wear to the tail's end, still it is in very good condition. *estimate- 90-120*



10 ⇒ Still sealed, this black printed, shellacked tan paper wrapped split wooden block style Colt's, .31 Cal. Pocket Pistol packet would have been opened by pulling it's brass wire at the top right side. More often seen as a 5-size, this 6-size, "Made of Hazards Powder" is in near mint condition. *estimate- 400-500*



⇐ **11** ⇒ With 5 original .56 Merrill cartridges, this tan paper sleeve and tray box has cellotape around the tray and on both sides of the top. The top side of the sleeve is open and the label has soil. The rounds have light soil and are in good to very good condition. [box photo 75%] *estimate- 300-400*



12 This set of **3 original labels** are on black printed tan or brownish paper. The .50 Smith's is by Poultney & Trimble, the .54 Starr Linen is by Johnson & Dow, and the .54 Burnside is by Burnside. With a few edge bites and light soil these are in good condition. [photo 50%] *estimate-* 20-40



13 Unheadstamped, and with two extra lead bullets, this **.307 Schneeloch Triangular** uses a copper Allen percussion cap as a primer, and has a drawn brass case. The only known firearm is a modified Smith & Wesson No. 1 Pistol and this is covered under the Dec. 31, 1872, U.S. patent #134,442. The bullet's sides show a left hand twist, while the case appears to be without twist. With a few slight dents this quite rare cartridge is in good condition. *estimate-* 1200-1500

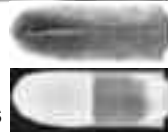

14 Copper cased with two-band lead bullets these **two Allen's Lip Fires** are a No. 50, and a No. 52 (.25 and .32 caliber). Unheadstamped, both have been lacquered and perhaps lightly polished otherwise they are both in good condition. *estimate-* 20-40



15 In poor condition this lacquered **.31 Milbank primed front loader** has a copper primer, a lead bullet, and a badly split / cracked brass case which is missing a piece. Also in this lot are two **Theur's**, a **.36 Navy** and a **.44**, both with copper percussion caps as primers, brass cases and oxidized lead bullets. The Theurs are in good condition. *estimate-* 50-70



16 An **12 or 11 mm Raphael**, inside primed, with a drawn brass case and a lightly oxidized lead bullet this is the 'standard' round that saw use during the Civil War. With marker and toning it is in good condition. *estimate-* 120-170



17 This **.44 Dustbin** includes two lead bullets with long pointed sprues. The .444" round variation has a white felt wad on the sprue, while the cast .435" grooved example is without a wad. The new empty 2-piece copper case has 4 partial slits along the body creating tension to help secure the lid, and a center-held flat nose, while the domed 'lid' is unmarked. When loading, the sprue or tail would be held to the case by bending it over inside the case. We believe this case is a period, patent infringement example of the 1852 Adam's Patent #1 as made and marked by Eley. The 'tailed' bullet was a slightly earlier 1851 Adam's Patent, #3033 and was only in use for a very short time. With the 'lid' removed before loading / firing, this uncommon case has marker and all-in-all, everything is in good to very good condition. *estimate-* 300-400



18 This **.42 caliber Rifle** is thought likely to be a Lancaster. It has an inside primed center fire plain copper base, a vertically seamed brown paper body and a lead bullet. The base has a dent to one side and the body two other dents. The bullet appears somewhat choke-crimped into the mouth and other than the dents, it is in good condition. *estimate-* 120-170



19 An unusual revolver round, the **11.15x14R Javelle** has a molded, lead case and a better than average raised 'J' headstamp. The inside primed case with an internal firing pin is covered under a 1859 French patent. The cartridge has no oxidation, bright patina, and shows the typical swelling at base. With marker on the case it is in good to very good condition. *estimate-* 250-350



20 An 1860 model **.50 Gallager**, this has a dished hole in the center of the rounded head, a **brass case** and a lead bullet. With light lead oxidation, a few case dings and uneven toning, it is still in good condition. *estimate-* 70-100



21 A pair of **.54 Burnside's**. Both brass cases have the Foster grease groove, and lead bullets. The upper has a conventional rounded base with a tapered, dished central hole and the lower has a flatter base with a wide shallow dish around the center hole. Some consider the lower example to be a variation, but we (and Jim Tillinghast) believed this indicated a fired case caused by the shape of the carbine chamber. Both have uneven toning and marker while the 'flat base' example has several case dents, so generally in good condition. *estimate-* 60-90



22 Resembling a Pauly shotshell this has an iron nipple set into the rounded head of the thick-walled brass case, this early, unknown to us, about **.61 cal. percussion camber** has been fired, has a slightly out-of-round mouth, a few dents / dings and darkish toning, still it is in reasonably good condition. *estimate-* 150-200



23 A 13x87 R Mitrailuese 1870. For a 37 barrel volley gun adopted by the French in 1869, this variation is unheadstamped, has a brass primer with a loading mark and a brass battery cup, a .574" / 14.57mm brass head, a **green** paper case with a tan linen case mouth seal and white paper patched long lead bullet. The paper, and part of the linen patch is split, otherwise it is in good condition. *estimate-* 70-100



24 Unheadstamped, this .56-50 **Spencer Martin primed** center fire has the early ca. 1868-69 type rim, which is without the reentrant fold. A number of old, unevenly impressed and unevenly spaced parallel lines show in the copper case and head [a draw die?]. The lead bullet is heavily oxidized and the case has uneven toning otherwise it is in good condition. *estimate-* 250-350



25 This **11-piece collection** of pistol rounds includes three Martin primed examples: a .50 Remington Army, and two variations of the .44 S&W Army. The Benét primed are: one .50 Remington Navy with a magnetic cup and two .50 Rem. Army, two .44 Colt & Remington, two .45 S&W Schofield {or Colt Government}, and one .45 Colt. With perhaps minor differences, most have marker and typical oxidation. Generally in good to very good condition. [no photo] *estimate-* 60-90

26 A **No. 1 Eagle Arms Co. box** holding 30, plain copper-cased lead bullet .28 cup-fire rounds showing the rounded cup. The 2-piece half-cover green box has an about 65% complete plain orange side seal, and a black-printed, green top label with a corner bite. The top is missing both ends, and may have once been celloaped. Listing two patent dates, July 17, 1859 and a July 21, 1863 re-issue. The rounds are in good condition with typical lead oxidation. The box bottom is still strong with an open corner and this is in fair to good condition. [photo 70%] *estimate-* 150-200



27 ⇨ Empty, this very attractive orange 2-piece half-cover **No. 1 Williamson's (Flat) Teat Fire box** lists a Jan. 5th, 1864 patent {his first}, and has a plain dark red side seal which is perhaps 90-95% complete. The top label is black with slight faint gold print. It shows some small scuffs and tiny edge bites. The bottom and the top each have one open corner, but it is still in good condition. [photo 70%] *estimate-* 250-300



⇐ **28** Still sealed, this 1878 **.45 Revolver box by Frankford Arsenal** has an intact string-pull opener. The top appears to be double printed but is a mirror image, so perhaps it was laid face to face with another box of the same date? In excellent condition. [photo 70%] *estimate-* 400-500

PINFIRE

29 This **9mm French Thick Rim horizontal pinfire** appears to have a brass pin, while the drawn copper case has a 2-piece exterior, and a cast-lead bullet. Made to the thicker Perrin sized rim, it has a uneven toning and is in good condition. *estimate-* 150-200

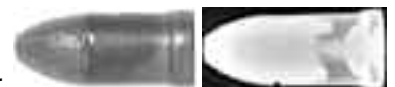

30 This **4-piece collection** of brass cased **9mm's by Keller & Co.** include ball load with an impressed headstamp, plus a blank with a tapered crimp holding the white topwad and two shot loads with **raised headstamps**. The shot loads both have salmon paper sabots and white topwads but the 9's in the headstamps are different. One shot load is dirty and has a dent in the mouth, otherwise these are all in good to very good condition. *estimate-* 20-40



31 With a plain dark blue paper body and a 3/8" brass head, this new empty 16 ga. shell is 2 1/2" long. Headstamped ' **V. L & D No NEW-YORK 16** ', it has a coiled-steel inner reinforcing, light toning and is in very good condition. *estimate-* 25-40



32 With a somewhat faint, raised ' **EM. REILLY & C(?) 15 LONDON G.** ' headstamp, this lacquered 2 1/4" brownish-salmon paper shell has a 3/16" brass head and a plain but somewhat dirty off-white topwad held with a roll crimp. It is believed the "G" in the headstamp is the hull makers mark of Gevelot, Paris. A very uncommon gauge, the body has a deep but somewhat small dent, still it is in good condition. *estimate-* 150-200



33 Headstamped with a raised ' **ELEY BROS 8 LONDON** ', this 3¹/₈" green paper 1st quality handloaded shell has "PATENT GAS-TIGHT CARTRIDGE" black case print, a roll crimp holding a white topwad showing a handwritten "4", and a 3/8" brass head with magnetic inner reinforcing. With light toning to the head and a flaw in the headstamped "8", which now looks somewhat like a "3". In good condition. *estimate-* 40-60



34 Unmarked, this rare 2¹¹/₁₆" steel **12 ga. Adams** cartridge has an angled nipple set on a rounded, flat-backed post which would fit into a cut-out in an unknown to us breech loading firearms chamber. Perhaps English patent #1147 of 1854, a "False breech-piece to contain charge"? Or #285, of 3 Feb., 1860, "Removeable plug converts breech-loading to muzzle-loading gun"? The size of the post where the nipple is fitted is to large for a pinfire, but could perhaps be a fit for the vent of a re-engineered flintlock. If anyone knows about this item, we would welcome the input. With dark but even toning and a tiny bit of rust it is in good fired condition. *estimate-* 400-500



MAYNARD

35 This set of **three .22 Maynard Model 1873** rounds includes one .22-10 {shown} headstamped ' OCCA 1983 ', which was made by the Oregon Cartridge Collectors Assoc. It has a small copper primer, a turned 1-piece brass case and like the following, a lead bullet. The other two [a .22-8 and a .22-10 {shown} size] have slight grooves in the head to assist removing the large copper primers, and non-magnetic 2-piece cases. All but the OCCA commemorative are counterfeit according to King, pg. 3. With toning and oxidation they are all in good condition. *estimate-* 30-50



36 A **.35-40 Model 1873**. It has a magnetic anvil, a brass primer and a 2-piece brass case with a .765" rim, a .402" mouth and a 2.142" length. The lead bullet is oxidized, and the case is dark but with nice color. In good condition. *estimate-* 40-60



37 A **.40-70 Model 1873**. It has a magnetic anvil, a brass primer with some marks, a 2-piece brass case with a .760" rim, a .453" mouth and a 2.455" length. The lead bullet is oxidized, and the case is unevenly toned. In good condition. *estimate-* 40-60



38 A **.44-70 Model 1873**. It has a magnetic anvil, a brass primer with some marks, a 2-piece brass case with a .762" rim, a .492" mouth and a 2.130" length. The cast lead bullet is lightly oxidized, and the case is unevenly toned. In good condition. *estimate-* 70-100



39 A **.44-100 Model 1873 Creedmore**. It has a magnetic anvil, a brass primer with a mark, a 2-piece **nickled** brass case with a .759" rim, a .492" mouth and a 2.890" length. The slightly loose paper patched lead bullet is not deeply seated, and has a few small bites to the patch. The head has a small "V" shaped notch, done before the plating, at the rims outer edge. In very good to excellent condition. *estimate-* 150-200



40 This **.55 Model 1873** is without a Berdan primer. It has a magnetic anvil, and a 2-piece brass case measuring: rim .770", mouth .581" and length 2.393". Apparently a Maynard .55 shot case with an oxidized lead bullet and no powder, the case is unevenly toned. With a stain at the mouth and a short hairline crack it is in good condition. *estimate-* 30-50



41 A **nickled .64 Maynard 1873 shot**. It has a not quite seated brass primer showing a mark, a magnetic anvil, and a 2-piece case holding a white topwad by friction. The wad has a handwritten "2" while the case is missing a small amount of plating, still it is in good condition. *estimate-* 40-60



42 Unheadstamped, this **.64 Model 1882 shot** has a struck large brass Boxer primer, an .815" rim, a .685" mouth and is 2.455" long. With uneven toning it is in good condition. *estimate-* 30-50



RIMFIRE

43 Unheadstamped, this, **thought to be English .22 LR** has a copper case with a base showing a raised cone shaped center in a dish, and a ringed head. The hollow point lead bullet is held with a choke crimp. With toning and oxidation it is in good condition. [head photo 200%] *estimate-* 15-25



44 Headstamped ' P ' {Kass P6 }, this **Peters .22 LR board dummy** has a burgundy anodized aluminum case with two mounting-holes, and a silver colored [Silvadry] lead bullet with some easily removed dark material. Rare, unique and very pretty, it is in excellent condition. *estimate-* 300-400

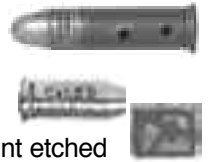

45 Steel, this **.22 RF gage** is in very good to excellent condition. Unheadstamped, it has 5 lines of black print etched in the body: "Cal.5,6" "1,27 Rebut" "5220.14" "233.0767" "(logo) 2_77". [logo enlarged & retouched to read easier] *estimate-* 60-90

46 This **7-piece** collection of raised headstamped **6mm Portee** includes three with the GG logo headstamp including a **dummy** with a drilled head, two with the CF logo headstamp, and two with the Acorn logo headstamp. All have brass heads, copper bodies and solid lead bullets of various shapes. Two have been polished and two have dents, {the dummy is shown}, otherwise these are in good to very good condition. *estimate-* 40-60



47 Headstamped ' 267 with a large "U" around the 6 ', this nickel plated brass **.267 Remington dummy** has a small hole .231" / 5.88mm from the base, a knurled cannellure and a lead bullet held by a taper crimp. In excellent condition. *estimate-* 50-80



48 This **.30 Long Merwin's Patent**, is unheadstamped and copper cased. U.S. patent #175,293 of March 28, 1876 was to prevent the head from swelling, particularly when fired in a revolver. This has a deep cone shaped dish in the base and may have been struck as it has a narrow rectangular dent in the rim. It has a slight dent or flaw in the case toward the mouth, and a slightly off-set lead bullet, otherwise it is in good condition. *estimate-* 50-80



49 A Union Metallic Cartridge Co. manufactured **.32 Long** with a **factory explosive bullet**. The copper case is unheadstamped and the lead bullet has a lead cap covering the explosive. The only known box label states "Manufactured under Smith & Wesson's Patent". This patent expired April 30, 1874 and this round was made before then. With marker and uneven toning it is in good condition. *estimate-* 30-50



50 This collection of **4 rounds** all have a **raised US headstamp**. They include: a .32 Long, a .38 Long, a .41 Long and a .44 Long Ballard [shown]. All have lead bullets, copper cases and the raised US is in an impressed circle. With marker and uneven toning these are all in good condition. *estimate-* 20-40



51 This inerted **.38 Long** has a **raised ' US (in an impressed circle) ' headstamp**, a copper case with a large mid-case hole and a belted lead bullet. The thick priming compound is white and the inside of the case has an even dark color. With bright exterior color it is in very good condition. *estimate-* 20-40



52 Headstamped ' U ', perhaps by Remington UMC, this **.38 Long factory dummy** has a copper case with a small mid-case hole and a lightly oxidized lead bullet. Without priming it shows typical factory polish which now has light toning, so in good to very good condition. *estimate-* 30-50



53 This **.38 Long by C. D. Leet** has a copper case and an oxidized 2-grooved lead bullet. With nice toning it is in good to very good condition. *estimate-* 30-50



54 Headstamped ' U ', this **.41 Short** has a copper case with a small "S-" impressed at the case mouth. The "S" is thought to note Smokeless and it is also known with just the dash, but the dash meaning is not yet known with certainty. With a lightly oxidized lead bullet and some small, slight stains it is in good condition. *estimate-* 25-40



55 Headstamped with a **raised ' P in a small impressed circle ' , this .41 Short** has a copper case and a lightly oxidized flat nosed lead bullet. In good condition. *estimate-* 20-40



56 Headstamped with a **raised ' H in an impressed circle , which is inside a slight raised ring ' , this .41 Swiss** has a shorter case length [1.493" / 37.93mm] than the later Winchester production with an impressed headstamp. With typical oxidation to the 2-groove lead bullet the case has slightly uneven toning. In good condition. *estimate-* 20-40



57 Headstamped with a **raised ' P in an impressed circle ' , this .44 Henry short flat** has a copper case and a 2-groove oxidized flat nosed lead bullet. With marker it is in good condition. *estimate-* 60-90



58 Headstamped with a **faint raised ' L&K in an impressed circle ' , this .44 Henry short flat** has a copper case and a 2-groove, oxidized flat nosed lead bullet. With faint marker it is in good condition. *estimate-* 100-150



59 Headstamped with a **raised 'H'** in an impressed circle, this **.44 Henry short flat** has a 2-groove oxidized flat nosed cast lead bullet. With marker and some glue residue to one side it is in good condition. *estimate- 20-40*



60 Headstamped with a **raised 'A'** in a small impressed circle, this **.44 Henry long flat** has a copper case and an oxidized flat nosed lead bullet with a knurled groove. The bullet has a few flat spots at the tip, otherwise this is in good condition. *estimate- 90-120*



61 Headstamped 'D', this **.44 Henry long flat** has a copper case and a lightly oxidized flat nosed belted lead bullet with a single groove. With uneven toning and marker, it is in good condition. *estimate- 20-40*



62 Headstamped with a slightly off-center **raised 'H'** in an impressed circle, this **.44 Henry long flat** has an oxidized flat nosed lead bullet with a single groove. In good condition. *estimate- 20-40*



63 Headstamped with a **raised 'H'**, **not in an impressed circle**, this **.44 Henry long flat** has a copper case and a lightly oxidized flat nosed lead bullet with a knurled groove. An uncommon headstamp, it has even toning and is in good condition. *estimate- 50-80*



64 This set of **two .44 Henry long flat** includes one stamped with a tiny 'US', while the other is stamped 'U'. Both have copper cases and lightly oxidized lead bullets, the US being belted, while the UMC has a single groove. The UMC [shown] has marker, lacquer and has been cleaned while the US is in good condition. *estimate- 30-50*



65 Headstamped with a **raised 'US'** in a large impressed circle, this **.44 Henry long flat** has a copper case and an oxidized, belted flat nosed lead bullet. With some black staining around the mouth it is in good condition. *estimate- 20-40*



66 Headstamped with a **raised 'H'** in an impressed circle, this **.44 Henry full case blank** has a grey paper wad seated .805" down from the mouth. This wad has a shellacked or brown lacquered seal at the outer edges, which was liberally applied from the case mouth. It has a total weight of 79 gr., some marker and a small rubbed area, otherwise it is in good condition. *estimate- 40-60*



67 Weighing 268.1 gr., this very rare **.44 Henry dummy** has an impressed 'H' headstamp, a copper case which seems to be without priming and a GM-jacketed flat nose bullet held by a taper crimp. With nice color it has a very small black stain at the rim and is in very good to excellent condition. *estimate- 400-500*



68 A pair of British rimfire includes: a **.442** and a **.340**. Both have typically somewhat faint raised **442** and **.340** headstamps, copper cases and lightly oxidized lead bullets. The **.340** has been lacquered and both have light toning, so in good condition. *estimate- 20-40*



69 Headstamped with a **raised 'G'**, this very uncommon double shot size **9mm Flobert dummy** has a copper head with two holes, one larger than the other, and a green and white patterned body holding the tan topwad with a roll crimp. With light toning it is in good to very good condition. *estimate- 25-40*



70 This set of **two 10.4 Swiss** rounds includes an unheadstamped copper cased rimfire with a single groove lead bullet, and a brass cased centerfire version. Unheadstamped, the centerfire has a round brass primer, a head with a beveled rim and a paper patched lead bullet secured with a segmented crimp. Both have marker, lightly oxidized bullets and are in good condition. *estimate- 30-50*



71 Unheadstamped, but showing **C. D. Leet** style tick marks on the base, this **.56 Starr** has a lead bullet showing two grease grooves. With a head diameter of .560", it is somewhat dark and unevenly toned but is in otherwise good condition. *estimate- 250-300*



72 Unheadstamped, this very uncommon United States Cartridge Co. **.56-46 "Extra" Long Spencer** [1.177" / 29.85mm case length] is the **high shoulder short neck** version. The head of the copper case has a narrow slightly raised ring around the wide slightly dished center and the lightly oxidized, belted lead bullet has a single groove. The case is lightly toned and shows where a small label once was. In good to very good condition. *estimate- 150-200*



73 Uncommon with a raised 'sAw' headstamp this .56-50 Spencer has a copper case with three segmented crimps and an oxidized lead bullet. With marker and uneven toning, it has one of the better headstamps we have seen with all the letters raised. In good condition. *estimate-* 100-150



74 This .56-52 Spencer shot load has a tan paper sabot, a copper case and a raised 'US' in an impressed circle 'headstamp. The case is somewhat unevenly toned and the sabot shows uneven color, still it is in good condition. *estimate-* 40-60



75 Somewhat faintly headstamped, this .58 Musket by Fitch, Van Vechten & Co. has a copper case and a lead bullet secured with a slight tapered crimp. With light toning and oxidization it is in good condition. *estimate-* 150-200



76 Very uncommon, if not rare, this .58 Roberts by Winchester Repeating Arms has a raised 'H' in an impressed circle 'headstamp, a copper case and an oxidized lead bullet held with a taper crimp. The case has marker and a couple of shallow dents, but it is still in good condition. *estimate-* 700-900



77 Faintly headstamped with an impressed '△', here is a circa 1960 - 1970 Swiss made 18 mm Milbank Amsler. The triangles legs are .125" / 3.17mm long, the case is copper and the lead bullet is held with three segmented crimps. In excellent condition. *estimate-* 170-220



RIMFIRE BOXES



⇨ **78** In a 2-piece half-cover white paper container, with a black printed green top label and plain green sides, this ca. 1870, 3 1/2 m/m KUGELZÜNDHÜTCHEN 100-size box by **Fabrik Bishweiler** seems full of unheadstamped copper cased rounds with a round nose lead bullet. The box is strong and has only light soil, while the rounds are in very good condition. [photo 70%] *estimate-* 300-400

79⇨ Holding 5 shells with a raised "flaming bomb" headstamp, a copper head and a red and orange patterned paper body, this 2-piece half cover white **6mm Flobert Extra fine shot box** by G.F.L. has red and white, top and side labels. The top has a black rubber stamp noting double shot, and the back side has a white overlabel noting in Italian, the shot size as #13. The about 95% complete side seal has a small black stain at one corner and the top has light soil, so in good to very good condition. [photo 70%] *estimate-* 40-60



⇨ **80** Holding in a grey plastic tray 48 brass cased shells with a yellow top wad and a 'GFL' logo headstamp, this 1-piece **6mm Flobert Doppia Forza** (double shot size) box is blue, yellow, black and white. The contents are excellent, and while the box has a little edge wear and a scuff, it is in good condition. [photo 70%] *estimate-* 30-50



81⇨ With 48 original, 'U' headstamped rounds in nice condition, this 1-piece, 50-size **.25 Stevens Short box** by Remington Arms Co. is green, red and white. With a few rubs and some edge wear, it is in good condition. [photo 70%] *estimate-* 50-70



⇨ **82** Empty, this black, 2-piece full-cover early **.32 Blank box** by **Phoenix Met'c Cartridge Co.** has a medium tan top label. The top has three open corners and some slight edge wear, while the bottom has a dent in one side. The top label has light to medium soil, otherwise it is in good condition. [photo 60%] *estimate-* 100-150



83⇨ Empty, this red 2-piece full-cover **.38 Cal. Short shot box** by **Phoenix Metallic Cartridge Co.** has a green and black 1-piece top/side label noting #9 shot, and a patent date of Sept. 9th, 1879. The bottom fits the top but does not match, and while the top has some light rubs, the label is in very good condition. [photo 65%] *estimate-* 150-200



⇨ **84** Empty, this white paper wrapper has been carefully opened at the bottom side and once held 10, **.41 Swiss cartridges**. The white label has black print and a blue rubber stamped "9:7.74." date. The light tan string is still intact except where it was cut to open the packet. In very good condition. [photo 60%] *estimate-* 30-50

85⇒ With one original unheadstamped round, this plaid 2-piece half-cover **U.M.C.Co., .44 Short box** has a black-printed orange side label and a green top label noting the Smith & Wesson, 17 April, 1860 patent date. Missing both ends to the top, the bottom is missing the left end outer piece. The top has some careful edge / top repairs and a dent. The remaining side seals are mostly complete, and it is in reasonably good repaired condition. [photo 50%] *estimate-* 170-250



⇐**86** With a plain black paper side seal, this 24-size **No. 56 Allen & Wheelock lip fire box** is a 2-piece half-cover style with a very pretty gold-printed black top label. The top and bottom show two differently colored marbled patterns, apparently by the factory! It lists the Allen's Sept. 25th, 1860 patent, and the No. 56 size is for the .36 Navy Revolver. With only some slight wear to the gold in a few small areas of the label it is in very good to excellent condition. [photo 80%] *estimate-* 2000-2500

87⇒ Empty, this green 2-piece half-cover **C. D. Leet, .44 Wesson's, and Ballard's box** has an about 80% complete mottled brown side seal and a blue top label showing a small bite. It lists two patents; Sept. 7, 1852 and April 17, 1860. The 1860 is Smith & Wesson's while the 1852 patent is for drawing brass from a flat blank, making this ca. 1860 to 1869 box very, early. It has light soil and edge wear but is still in good condition. [photo 50%] *estimate-* 2500-3000



⇐**88** Empty, this green 2-piece half-cover **Crittenden & Tibbals, .44 Wesson's, Ballard's & Spencer's rifles box** has an about 60% mottled brown side seal and a gold printed black top label listing the April 17, 1860 Smith & Wesson patent. With edge wear it is in relatively very good condition. [photo 50%] *estimate-* 3000-3500

89⇒ Empty, this brown 2-piece full-cover **.56-52 Spencer Shot box by American Metallic Cartridge Co.** has a black printed, light tan label noting a Sept. 9, 1879 {multiball / shot in a waxed paper sabot, *also see lot 83 above*} patent date. With some edge wear to the box and a slight tear to the label, it has only light soil and is in good to very good condition. [photo 50%] *estimate-* 150-200



.22 BOXES

About these following .22 boxes: Unless we state otherwise, all the photographs are at 70%. We have used Tony Dunn's numbering system as a reference for you. If the lot does not have a number it's because we couldn't get one, and unless we say otherwise the box type is 1-piece end flap. For the Canadian boxes we used the Don Blyth and Tony Dunn numbers, and those we preface with the letters DB. Other boxes may have an author who can be found in the selected bibliography.

90⇒ Empty, this **Western .22 BB cap box** is tan with red and dark blue print. WCC-99-BB-1, it has a wrinkle to both sides and light soil, still it is in good condition. [photo 65%] *estimate-* 15-25



⇐**91** Appearing full of copper cased rounds with copper-washed lead bullets headstamped ' \diamond', this **Western .22 BB cap box** is tan with red and dark blue print. See WCC-99-BB-2 as it has two patents on the back and the addition of "TRADE-MARKS" lines. In very good condition. [photo 65%] *estimate-* 15-25



92⇒ Appearing full of copper cased rounds with copper-washed lead bullets headstamped ' \diamond', this **Western .22 BB cap box** is tan with red and dark blue print. See WCC-99-BB-2 as it has two patents on the back and **no** "TRADE-MARKS" lines. In very good condition. [photo 65%] *estimate-* 15-25



⇐**93** With about 40 or so 'D' headstamped, copper-cased original rounds this yellow and blue top flap 100-size **.22 C.B. Dominion / CIL box** is DB-CIL-4-CB-2. The right side is somewhat crushed, two corners show exterior cellotape, as does the top. Dated with black china-marker under the tape "Sept 1937", it is in fair condition. [photo 60%] *estimate-* 50-80

94⇒ Full of brass-cased rounds headstamped 'A' [Kass A-7], this **red, black and white .22 Short American Cartridge Co. box** is ACC-2-S-1a. Thought to be from the 1930's, it has slight edge wear to the right top edge and some scuffs to the bottom, but overall it is in very good to excellent condition. *estimate-* 200-250



95⇒ Full of ' SF '[Kass SF-3] headstamped brass-cased rounds with copper-washed lead bullets, this **yellow and black .22 Short Fast Flight** box by American Cartridge Co. is ACC-3-S-1a. In excellent to near mint condition. *estimate-* 250-300



⇐**96** Full of unheadstamped copper-coated brass-cased rounds, this red, black and white **American Eagle .22 Short** box is ACC-1-S-2b {See The .22 Box, Vol. 16 #3 pg 8}. With light wear to the right end flap it is in very good condition. *estimate-* 60-90

97⇒ Perhaps missing only a few ' D ' headstamped brass-cased blanks which have a roll crimp holding the pinkish topwad, this **blue and white C-I-L** box has bilingual print. DB-CIL-8-S-2-a, but with RF-2 inside the *top flap*, and "SUPER-CLEAN" on the bottom flap. In excellent condition. *estimate-* 15-25



98 With the large handwritten "D" in black marker, on the top (only) of this red, white and blue **CCI DART** box [Rainbolt, CCI-1-S-2] once standing for DUMMY, it now holds 5 primed empty cases all with a ' © '[Kass C-10] headstamp. **Three are .22's**, a short and two longs one of which is nickel-plated brass. A **.25 cal.** which is .623" / 15.83mm long, and a **.24 cal.** which is 1.062" / 26.98mm long. It also holds a quite uncommon **.31 cal. Tear gas** primed empty brass case with a ' CC1 in diamonds ' [Kass CC-3] headstamp. This has an unevenly trimmed mouth and would be loaded with a propelling charge, and then fitted into the base of a dated, approximately 2 1/2" long, aluminum rimless, grooveless cartridge containing the gas. This complete cartridge would then be loaded into the muzzle of a four barreled pistol which uses a screw at the center of the barrels to secure all four shells. Circa 1968, the weapon was distributed by G-G 31 Inc., North Hollywood, California. The box has light soil, but the cartridges are in very good to excellent condition. *estimate-* 40-60



99⇒ Mostly full of original brass-cased rounds headstamped ' COA '[Kass CO-1], this green, dark blue, red and white **Orbea brand .22 Short** box is IA-2-S-4. With some slight small rubs it is in very good condition. *estimate-* 30-50



⇐**100** Sealed by the orange, black and white side label, this plaid 2-piece half-cover **Remington Arms-UMC .22 Short ungreased** box is REM-1-S-4b. The top label is orange with black and white print, and shows a brass colored case with a black bullet. With some unevenness to the color of the 100% side seal, very light soil and some scuffs to the plaid of the box top, it is otherwise in very good condition. *estimate-* 60-90

101⇒ With 12 copper-cased rounds headstamped ' U ' , and showing an impressed "G" at the case mouth, this plaid 2-piece half-cover **Remington Arms-UMC .22 Short Greased** box has a red bordered grey-green top label and is REM-2-S-4, but with an about 85% complete side seal using the same colors as the top. With light soil, and some rubs it is in good condition. *estimate-* 50-80



102 Full of copper-cased rounds headstamped ' U ' , and showing an impressed "S" at the case mouth, this light tan (not grey), black and red "successor to" **.22 Short Greased** by **Remington Arms Co. Inc.** is REM-5-S-4. With **product code "11S"**, it has very light edge wear it is in very good to excellent condition. *estimate-* 100-150



103 Missing 8 or so copper-cased rounds headstamped ' U ' , with an impressed "S" at the case mouth, this grey, black and red **.22 Short Greased** by **Remington Arms Co. Inc.** is **without** the "successor to" lines, but also has the **product code of "11S"**. Not in exactly in Dunn, but see Rem-6-S-5 and also note the differences in the words "TRADE MARKS" in this and lot 102 above. With slight edge wear, the left end-flap is missing, otherwise it is in good condition. *estimate-* 80-120



104 Full of brass cased rounds headstamped ' U ' , with brass washed lead bullets, this red, green and white **.22 Short HI-SPEED** box by **Remington Arms of Canada Ltd.** was **MADE IN MEXICO**. With bilingual print, it is DB-REM-2-S-1 and was a short lived import ca. late 1960's, early 1970's. The bottom has a Canadian retail store price sticker, otherwise it is in excellent condition. *estimate-* 50-70



105 With 47 original ' US ' headstamped copper-cased rounds having oxidized **flat-nosed lead bullets**, this ca. 1890's, **.22 Short U.S. Gallery box** is brick, tan and black with top-hinged end flaps. US-50-S-2a, it has a partially open top front edge, and the inner tray may not be original, otherwise it is in very good condition. *estimate-* 120-170



106⇒ Full of original copper-cased, ' US ' headstamped rounds, this very uncommon tan, top-hinged end flap **.22 Short US Gallery box** is missing the right end flap. US-50-S-5x, it has a black-printed darkish golden-yellow top, and a light blue side seal. With edge wear, light soil and a small light reddish stain to the top, it is in fair to good condition. *estimate-* 70-100



⇐**107** Missing 5, probably original, unheadstamped copper-cased rounds, this green 2-piece half cover **.22 Short UMC "WITH SWAGED BULLETS"** loose-pack box has a black-printed orange top and a side seal with **printing on all four sides**. [See UMC-7-S-4a]. The top has two open corners, several scuffs and a bite, while the side seal is about 95% complete. With nice bright colors it is still in good to perhaps, very good condition. *estimate-* 90-120

108⇒ Perhaps 3/4 full of unheadstamped original rounds, this early **100-size plaid 2-piece half-cover .22 Short box by U.M.C.Co.** shows the Smith & Wesson's "17, Ap., '60" patent date, and a S&W, 1st model, 2nd issue revolver. UMC-2-S-1a, it has a 97% complete orange side seal carefully opened on three sides, leaving the back hinged and showing print only on the back. The green and black top label has bright color, a slight stain, a small rub, and a few very tiny edge bites. The top has two open corners, otherwise the box is in very good condition. *estimate-* 900-1200



⇐**109** Mostly full of copper cased rounds headstamped ' U ' {a number show a firing pin strike}, this plaid, 2-piece half-cover **.22 Short "UNGREASED" box by UMC** is UMC-50-S-7. The orange, black and white side seal is perhaps 70 -85% complete, while the top uses the same colors plus gold in the "circled U" logos and yellow for the case. With some edge scuffs to the box the labels have some dark stains, but overall the box is in good condition. *estimate-* 70-100

110⇒ Empty, this ca. 1908 - 1910 tan and black 1,000-size **.22 Short Blank brick** shows the early **Western Maltese cross logo**. The box has an "Anchor Novelty Co. St. Louis" printers logo, and has been flattened for the not-to-size photo. With good hinges, light soil and intact end flaps, one of which has a three small scuffs, it is in very good condition. *estimate-* 30-50



⇐**111** Sealed by the yellow and red bordered green, red and black full wrap-around label, this tan 2-piece full-cover **.22 Short Western box is WCC-3-S-4 but** with only the left end stating "**NO GREASE**" above a product code of "WT-22". With light soil and a few rubs to the bottom, it has only tiny scuffs to the top. In very good condition. *estimate-* 50-80

112⇒ Full of ' < ' headstamped copper-cased original rounds, this tan 2-piece full-cover **.22 Short Western Smokeless Lubricated box** has a white and red bordered red, white, black and green full wrap-around label carefully opened on the right side. From the ca. 1910 diamond logo series it is not in Dunn but is similar to WCC-3-S-8 with an "A" bottom and S-5's end, it has a few rubs, scuffs and light soil, but is still in good to very good condition. *estimate-* 50-70



113 Full of original ' H ' headstamped copper-cased rounds with hollow point lead bullets and an insert coded "2232" and "2-11" about the duPont powder being used, this tan 2-piece full-cover **.22 Short hollow point Winchester box** has very dark red and black top and side labels. The side label has a silver "W TRADE MARKS" & etc, on the right end and Cummins Cryptographic machine's "Dot Code" date holes on the front. It is Rains-S-48 but with side label codes of "101 12-9". It has light rubs to the top otherwise it is in good to very good condition. *estimate-* 400-500



114 Full of original ' H ' headstamped copper-cased rounds, this very uncommon yellow, dark blue, red and white Winchester **.22 Short LOW VELOCITY box** is WRA-14-S-3, however the print on this white over-label is red. With a slight bit of staining on the over-label, and a few very tiny scuffs it is in very good to excellent condition. *estimate-* 150-200



115⇒ Sealed by the partial wrap-around red, white and black label, which has Cummins Cryptographic machine's "Dot Code" date holes on the bottom, this tan 2-piece full cover **.22 Short Spotlight box** is Rains-SS-8b. With a small scuff on the top, and a slightly larger one on the bottom, the label has bright even color and the box is generally in excellent condition. *estimate-* 550-650



⇐ **116** Full of 'D' headstamped brass-cased rounds with hollow point lead bullets, this red, yellow and dark blue top-flap **.22 Long Whiz-Bang box** is DB-CIL-4-L-11. With light to medium soil and some corner scuffing, it is in good condition. *estimate-* 60-90

117⇒ Full of original 'U' headstamped copper-cased rounds, this 1920's era red, black and white **Remington Arms Co., .22 Long Lesmok box** is similar to REM-6-L-1, but has a "15-A.S." product code in the bottom left corner. With some edge wear, light soil and a bit of pencil to the top, it is in good condition. *estimate-* 50-80



118 Half full of original 'U' headstamped copper-cased rounds, this red and white **.22 Long Lesmok box by Remington Arms** is REM-6-L-2, but we are not sure if this is the dull red variation or not. The somewhat dark red ink has a matte finish, but having light soil might be a contributing factor. With edge wear, there is a short partial opening and small stain at the left edge of the top, still it is in good condition. *estimate-* 40-70



119⇒ Full of original nice condition 'U' headstamped copper-cased rounds with a white topwad, this **.22 Long Shot** by U.M.C.Co. is a green and black labeled off-white 2-piece half-cover box. UMC-8-L-7, the side seal is hinged on the back, carefully opened on the other three sides and is probably 95% complete. The top label has a small scuff, and the box only very light soil, so in very good to excellent condition. *estimate-* 50-80



⇐ **120** Empty, this ca. 1880's - 1890's mottled black 2-piece half-cover loose-pack 50-size **.22 Long SWAGED BULLETS** box by U.M.C.Co. does not appear to have had a side seal. UMC-7-L-3, the orange and black top label has a little staining, but the box is strong and in good condition. *estimate-* 100-150

121⇒ Full of original 'H' headstamped copper-cased rounds, this tan 2-piece full-cover black powder **.22 Long, Rifle Cartridges** box by Winchester is Rains-L-11-b. The orange, black and red side label, which also has the Cummins Cryptographic machine's "Dot Code" date holes, is excellent. With a slight wrinkle in the upper left corner it is otherwise, in very good condition. *estimate-* 150-200



122 This very early tan 2-piece half-cover **Winchester .22 Long Shot** box holds eleven original 'H' headstamped copper-cased rounds with a white topwad. Rains-LS-1, with a blue top label and a red side seal which is hinged on the front, and carefully opened on the other three sides, shows print on three sides. The side seal has a few light rubs, mostly on the back and the top, a few scuffs, and otherwise it is in very good to excellent condition. *estimate-* 150-200



123 This tan 2-piece half-cover **Winchester .22 Long Shot** box holds fifteen 'H' headstamped copper-cased rounds with a blue topwad. The yellow, red and black side seal has the Cummins Cryptographic machine's "Dot Code" date holes, and hinged on the back, it has three carefully opened sides. Rains-LS-18 but with side seal codes of "113 3-20", it has an open corner to the top, some scuffs and rubs, but with bright colors it is still in good condition. *estimate-* 150-200



124 This is a lot of 3 different, empty but still factory sealed, blue plastic 200-size **CCI, .22 LR Mini Mag boxes** and also includes a 13 Oct, 1984 dated letter to Jim from Dave Andrews, Omark Industries Market Service Manager, explaining the differences in them. One is a **1st prototype** Rainbolt CCI-17-LR-2a [shown], and one is the 2nd and final prototype CCI-17-LR-2b, both with a "SAMPLE" stamp over the UPC bar-code. Last, one is a production box with a UPC code number below the bar-code and no "SAMPLE" stamp. With some light soil, these are all in good to very good condition. *estimate-* 100-150



125 This pair of **.22 LR boxes** by **Cartoucherie Francaise** each have three 'CF' [Kass CF-2] headstamped rounds in green plastic 4-legged 'trays'. Both boxes are red, white and green with the **Sprint** [CF-10-ILR-2] holding nickel cased High Velocity rounds, and the **All-Right** [CF-10-ILR-6] holding brass cased rounds suitable for "AUTOMATIQUES "BROWNING" ". With some slight dings, and rubs these have bright colors and are in generally good to very good condition. [photo 50%] *estimate-* 20-40



126⇒ Full and sealed by the yellow, blue and white full wrap-around label, this tan 2-piece full-cover **Dominion Cartridge Co. Ltd., .22 LR box** is DB-CL-1-LR-1. With a light penciled "1928" on the bottom it is in otherwise mint condition. *estimate-* 150-200



⇐**127** Full of 'D' headstamped brass-cased rounds, this mid-1930s yellow, blue and white **C.I.L., .22 LR "SUPER-CLEAN" box** is DB-CIL-4-LR-20b. With light soil it is in very good condition. *estimate-* 90-120

128⇒ Full of brass cased rounds headstamped 'FM' [Kass FM-1] and packed head-to-tail in two pieces of white paper, this **.22 LR Fray Luis Beltran** yellow, brown and red box is IA-10-LR-2. Showing the Santa Fe address on the bottom it has very light soil and one small stain at the upper right corner. In good to very good condition. *estimate-* 25-40



129⇒ Full and sealed by the blue and white full wrap-around label, this uncommon **Russian, .22 LR Biathlon box** lists the Klimovsk Stamping Plant as maker on the bottom. With a slight crease at the right flap, it is otherwise in excellent condition. *estimate-* 20-40



⇐**130** Full of 'V' headstamped blackened steel-cased rounds, this red, white and black **5.56mm U.S.S.R. box** is for sport - hunting. Not in Dunn, it has a few light rubs and some corner wear, but is in good to very good condition. *estimate-* 20-40

131⇒ This collection of **3, full .22 LR boxes by Navy Arms**, are all made in Mexico and use brass cases. The light and dark blue with black printing and a large center logo (NA-1-LR-4c), holds 'A' [Kass A-13] headstamps with copper-plated bullets. The other two with the target on them have 'V' headstamped brass cases. The red, black and white variation (NA-1-LR-5) is a high velocity loading with copper-plated bullets, and the light blue, white and black box (NA-1-LR-6) is a standard velocity with plain lead bullets. With minor rubs these are generally in very good to excellent condition. [photo 55%] *estimate-* 40-60



⇐**132** Full and sealed, this **Remington Arms-U.M.C.Co., .22 LR** mottled black 2-piece half-cover box has a cream, black and red top label and side seal. REM-2-LR-5, it has light soil and is in very good condition. *estimate-* 150-200

133⇒ A nice golden yellow, red and white **.22 LR Remington Arms Lesmok box**, it is full of copper-cased rounds with a 'U' headstamp. REM-6-LR-1, it has light soil but is still in very good condition. *estimate-* 150-200



134⇒ With "RIFLE MATCH" on all four sides, this red, white and green **.22 LR box** is REM-54-LR-8 ? as it has an "E" bottom with a #2 end flap. Full of brass cased, lead-bulleted rounds with a 'U' [Kass U-6] headstamp, it has a small corner dent, and a slight wrinkle in another corner, otherwise it is in very good to excellent condition. *estimate-* 30-50



⇐**135** Full and sealed, this rare sleeve and tray **RWS made .22 LR box** has a red and white top label and side seal. The lion with the sword and sun below the crown at the top of this label is prominent in the Flag of Iran during the 1925 to 1979 Pahlavi dynasty, indicating this was perhaps made for the Shah or his troops. One side has some light rubs, the bottom is slightly stained so the rubber stamped date is hard to read, and the side seal is open at one corner. Misc-1-LR-1, it has bright colors and is otherwise in good to very good condition. *estimate-* 200-250

136 All full and all holding ' F ' headstamped brass cased rounds with copper plated lead bullets, these **3 different Sears .22 LR boxes** are red with black and white print. One is a Sears-12-LR-2a and the other is a Sears-12-LR-2b. The third variation is a Sears-12-LR-2b however it has a inner plastic tray, a darker red colored box and on the sides it shows a "60607" postal code, instead of "MADE IN U.S.A." like the other two do. With some minor rubs and scuffs these are generally in very good condition. *estimate-* 50-70



137⇒ Full of nice condition ' US ' headstamped blackened brass cases with copper plated bullets, this ca. 1931 to 1936 black, silver and bronze **.22 LR Copperhead Speedsters box** is US-13-LR-1c. With edge wear, and some bottom scuffs, it is generally in good condition. *estimate-* 60-90



⇐ **138** Full and sealed by the black, red, green and white full wrap-around label, this light tan 2-piece full-cover **Western, .22 LR black powder box** is WCC-3-LR-1. In mint condition. *estimate-* 250-300

139⇒ Full and sealed by the black, red, yellow, dark blue and white full wrap-around label, this ca. 1927 -1931 light tan 2-piece full-cover **Western, .22 LR Marksman box** is WCC-50-LR-5. With the red rubber stamped code "V 29 D 37" on the back side, it has very light soil and is in very good to excellent condition. *estimate-* 200-250



140⇒ Full of original ' H ' headstamped copper-cased lead-bulleted rounds, this ca. 1890, tan 2-piece half-cover **Winchester, .22 Long SWAGED BULLETS box** is Rains-LR-1a, and was the **first Winchester Long Rifle box**. The perhaps 90% complete yellow side seal is hinged on the back, printed on three sides and notes "PROCESS OF LUBRICATING PAT'D SEPT. 12, 1882". The medium green and black top label has light soil and a small bite. The top is open at three corners, otherwise this is in good condition. *estimate-* 200-250



⇐ **141** Full and sealed, this tan 2-piece half-cover **Winchester, .22 LR Smokeless box** has a dark red top and side label. A pre-1906 issue it is Rains-LR-13a. It has edge wear and scuffs, but is still in good condition. *estimate-* 90-120

142⇒ Perhaps 3/4 full of ' H ' headstamped copper-cased lead-bulleted rounds, this **pre-1906 issue Winchester, .22 LR "GREASELESS BULLETS" box** is Rains-LR-14. The top and side seal are both dark red and black, with the right end showing a silver "W & etc.". The side seal label code is "181 1-10", shows the Cummins Cryptographic machine's "Dot Code" date holes, is hinged at the back and is perhaps 85% complete. The top has a little edge wear, otherwise this is in good condition. *estimate-* 90-120



143 Full and sealed with the 100% yellow, black and red side seal which has Cummins Cryptographic machine's "Dot Code" date holes, this tan 2-piece half-cover **1906 issue Winchester, .22 LR box** has a green and black top label with the codes "37 11-6", and a small corner bite. Rains-LR-6a, both ends have a red "W & Etc.". Other than the bite and very light soil it is in very good condition with bright colors. *estimate-* 200-250



144 Full and sealed with the 100% yellow, black and red side seal which **does NOT HAVE** Cummins Cryptographic machine's "Dot Code" date holes, this tan 2-piece half-cover **1906 issue Winchester, .22 LR box** has a blueish green [when held next to lot 143 above] and black top label with the codes "37 11-6" plus the "Manufactured by" line is lined-up differently than the above lot 143. Rains-LR-6 d?, both ends have a red "W & Etc.". With some scuffs to the top label and light soil, it is in very good condition with bright colors. *estimate-* 200-250



145⇒ Holding fourteen, ' H ' headstamped copper-cased lead-bulleted rounds, this **1914 issue Winchester, .22 LR box** is Rains-LR18a. The top and side seal are dark red, almost purple. The side seal shows Cummins Cryptographic machine's "Dot Code" date holes and is perhaps 90% complete. The top has light soil on the box and a tiny rub on the label, otherwise this is in good condition. *estimate-* 90-120



⇐ **146** Full and sealed with the partial wrap-around label coded "2532 5-20", this 1923 issue tan 2-piece full-cover **Winchester, "Precision 75" .22 LR box** is Rains-LR-42. The green and black top has a red stripe, while both ends of the label are yellow with a large red "W", and one side of the bottom portion has Cummins Cryptographic machine's "Dot Code" date holes. The top has some rubs, light soil and edge wear, but generally it is in good condition. *estimate-* 200-250



⇐**147** Full of 'H' headstamped nickel-plated rounds with copper-plated bullets, this 1939 issue **.22 LR Winchester Super Speed box** is red, dark blue, yellow and white. **WRA-15-LR-1a** it has **no patents** listed on the side and is a Division of **Western** Cartridge Co. box. With some light soil and rubs, it is in good condition. *estimate-* 30-50



148⇒ Full of 'H' headstamped nickel-plated rounds with copper-plated bullets, this 1939 issue **.22 LR Winchester Super Speed box** is red, dark blue, yellow and white. **WRA-15-LR-1?** it has **one patent** [#2,063,119] listed on the side and is a **W.R.A.Co.** box. With some edge / corner wear and light soil, it is in good condition. *estimate-* 30-50



⇐**149** Full of 'H' headstamped nickel-plated rounds with copper-plated bullets, this 1939 issue **.22 LR Winchester Super Speed box** is red, dark blue, yellow and white. **WRA-15-LR-1b** it has **two patents** listed on the side and is a Division of **Western** Cartridge Co. box. With light soil it is in very good to excellent condition. *estimate-* 40-70

150⇒ With about thirty 'H' headstamped brass-cased rounds with copper-plated bullets, this 1939 issue **.22 LR Winchester Super Speed box** is red, dark blue, yellow and white. **WRA-15-LR-1?** is has **two patents** listed on the side but is a "DIVISION OF **OLIN INDUSTRIES**" box. With edge wear and light soil, it is in good condition. *estimate-* 30-50



151⇒ Sealed in the middle by plain brown paper tape that is under the yellow, black and red 100% side label, this full, tan 2-piece full-cover **Winchester, .22 LR "Lesmok" box** has a light green and black top label. **Rains-LR-31a**, it has the Cummins Cryptographic machine's "Dot Code" date holes in the side label, while the top label has some edge wear and a couple small scuffs. With light soil it is in good to very good condition. *estimate-* 90-120

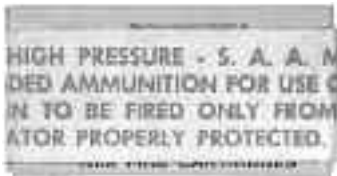

⇐**152** Full and sealed with the red and white partial wrap-around label this 1962 issue **Winchester, Super Speed .22 LR High Pressure S.A.A.M.I. definitive proof box** is yellow, red, white and dark blue. **WRA-20-LR-3**, it has light soil and is in very good condition. *estimate-* 40-70

153⇒ Full and sealed with the red and black side seal, which has the Cummins Cryptographic machine's "Dot Code" date holes, this tan 2-piece half-cover **Winchester, .22 W.R.F. box** is **Rains-WRF-21b**, **but** with the addition of "SMOKELESS" in gold print on one side of the red side seal. With some minor rubs it is in excellent to near mint condition. *estimate-* 250-300



⇐**154** Holding twenty 'H' headstamped copper-cased rounds with an impressed "W" at the mouth, this tan 2-piece half-cover **.22 W.R.F. Winchester box** is **Rains-WRF-33b**. The red top label has a bite and a tiny scuff. The carefully opened, about 95% complete, purple side seal is hinged in the front, has Cummins Cryptographic machine's "Dot Code" date holes, and a large "SMOKELESS" in gold print. With a little edge wear it is in good condition. *estimate-* 100-150

155⇒ Full of '◇' headstamped copper-cased rounds, this early tan 2-piece half-cover **Western, .22 Winchester M-1903 Automatic box** has yellow, red, green and black top and side labels. **WCC-3-WA-1** the 95% complete side seal has been carefully opened, and is hinged at the front. With some edge wear and soil, it is in good condition. *estimate-* 100-150



156⇒ Full of 'H' headstamped copper-cased rounds with an impressed "W" at the mouth, this (very pretty, very classy) **Winchester, .22 M-1903 Automatic box** is light green, yellow, red and black. **WRA-11-WA-1** seems to be this box but for the box color noted in **Dunn**. It has a few light rubs and other than that, is in very good to excellent condition. *estimate-* 800-1000

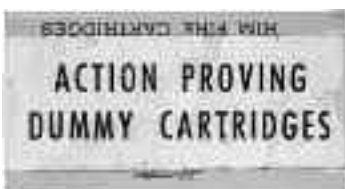

⇐**157** Full and sealed by two black-printed white partial wrap-around over labels, this yellow, red, black and white **Western Super-X .22 Win. Mag. dummy box** notes a "40 GRAIN FULL METAL CASE SMALL GAME BULLET" on only one side. Similar to the exterior description of **WCC-12-WMR-2**, it has a few light stains to the top, and the bottom has a small penciled "◇", otherwise it is in very good condition. *estimate-* 40-70

158 Empty, this quite rare and unusual, white, red and black 1-piece **.22 Short Super-X** 500-size brick from **Winchester Canada** has bilingual print. The side shown has an official **R.C.M.P.** red-printed white label with hand-written ball point ink indicating the case, a "25 MAR 75" date and other pertinent information. With a small dent to the end of one flap, light soil and a few minor scuffs it is in very good condition. [photo 40%] *estimate-* 150-200



U. S. SPORTING RIFLE

159 Headstamped ' A. J. .145 ', this **.145 Alton Jones** has a domed brass primer, a brass case and a GM-jacketed soft nose bullet. In very good to excellent condition. *estimate-* 50-80



160 Headstamped ' A. J. .17 ', this **.17 Alton Jones** has a nickel primer with a typical seating mark, a brass case and a GM-jacketed soft nose bullet. It has light toning, a slight bulge and a short crack in one side the neck, otherwise it is in good condition. *estimate-* 40-70



161 Headstamped ' REM-UMC 7 m/m ', this **.22 Newton** has a copper primer with an impressed "U", and a short CN-jacketed 2-diameter [.231" / 5.86mm - .221" / 5.62mm] bullet. With marker and a removable label, it is in good condition. *estimate-* 30-50



162 Unheadstamped, this copper-primed new(?) empty **.22 Newton case** has been polished. It has marker and a removable label, but is in good condition. *estimate-* 30-50



163 Headstamped ' W.R.A.Co. .25-35 W.C.F. ', this **.25-35 W.C.F. high pressure test** has a brass primer, a tinned brass case, and a tinned GM-jacketed soft nose bullet held by a taper crimp. With very light toning it is in very good to excellent condition. *estimate-* 40-70



164 Stamped near the head ' =Z=I=P= => .270 WIN.PATD. ', this 2-piece turned steel **.270 Zip Chamber** has a blackened steel firing pin/primer. With light surface stains, and appearing unfired it is still in good to very good condition. *estimate-* 40-70



165 Headstamped ' N.A.Co. 30 ADOLPH. ', this has a struck brass primer, a brass case and a friction fitted CN-jacketed soft nose bullet. With uneven toning and polish, the neck has a crack, otherwise it is in good condition. *estimate-* 40-70



166 This **.30 Newton Express** is headstamped ' U.M.C. S 40-3 1/4 H ', has a nickel primer with a seating mark, a brass case and a non-magnetic GM-jacketed soft nose bullet. Showing the start of a very typical neck crack, it has marker, toning and a label. Without powder it is still in good condition. *estimate-* 30-50



167 Unheadstamped this **.30-30 Wesson** has a domed copper primer, a brass case and a friction fitted paper patched lead bullet. With marker and slightly uneven toning, it is in good to very good condition. *estimate-* 90-120



168 Unheadstamped this unused, new primed empty **.30-30 Wesson** case has a domed copper Boxer primer. With marker, a little uneven toning and a label, it is in excellent condition. *estimate-* 60-90



169 Headstamped ' HOFFMAN .300 MAGNUM ', this **board dummy** has a domed brass primer, a brass case with two mounting holes and a Western (Western Tool & Copper ?) made GM-jacketed soft nose bullet. With uneven toning, a label and perhaps once polished, it is in good condition. *estimate-* 40-70



170 Headstamped ' S. A. Co. .303 SAV. ' this ca. 1897 - 1917 uncommon factory **tinned case dummy** has a brass primer with a large impressed "S" [P-5 in IAA-464 pg. 12], and a tinned GM-jacketed bullet. With light wear to the tinning and light toning it is in good condition. *estimate-* 30-50



171 Unheadstamped, with a .38" diameter thick-walled turned brass case, and a domed copper primer which is slightly proud of the base and appears to be not completely seated but is just like the few others we have seen, this **.32 or .38 Worrel Auto Rifle** has an about .314" flat nosed lead bullet. With the only rifle known found in the Chester County PA museum, this is pictured in an article by Paul Klatt in the May 1972, American Rifleman magazine on page 50. This rimless grooveless case type is very hard to find. With a little uneven toning it is in good to very good condition. *estimate-* 400-500



172 Headstamped ' **W.R.A.Co. 32 W.C.F.** ', this **factory function dummy** has a domed copper primer, a brass case and a GM-jacketed flat nose bullet. With light toning and a few tiny dark spots, it is in good to very good condition. *estimate-* 30-50



173⇒ Headstamped ' **W.R.A.Co. .32 EX. L.** ', this **factory board dummy** has a domed copper primer, a brass case with two mounting holes and a two-groove lead bullet which is just slightly loose. With marker, old flakey lacquer and a few odd impressed lines in the headstamp, it is still in good condition. *estimate-* 30-50



⇐**174** Headstamped ' **REM-UMC 30 REM** ', these rounds have a flat nickel primer and a GM-jacketed **full-patch bullet**, while the **blued steel clip** shows an impressed "**.25-30 .32 CAL.**". The rounds have some uneven toning and the clip has some tiny to small rust spots, but all-in-all it is in good condition. [photo 75%] *estimate-* 30-50

175⇒ A rare ca. 1892 **Winchester** headstamped drawn brass case, this **.32-70 U.S.N. rimmed** experimental

has a domed brass Boxer primer. It appears to have once been loaded, but the bullet and powder charge are unfortunately now missing. It has a couple small dents on one side and is unevenly toned, but this super rare case is still in good condition. *estimate-* 400-500



176 A pair of **Marbles adapters**. One (top) is stamped ".35 REM with .380 AUTO", has a large outer area to the firing pin, and has a turned, blued-steel 2-piece construction. The other is stamped "30/30 WITH 32 SHORT COLT". For the Remington, not the W.C.F., it has a small sized firing pin strike area and is of blued-steel 4-piece construction. Both are marked MARBLES and have wear, but are otherwise in good condition. *estimate-* 50-80



177 Unheadstamped, but with a copper primer stamped ' **U** ', this short lived **.38 Remington Auto experimental** has a brass case and a CN-jacketed soft nose bullet held with a taper crimp. Ca. May, 1910, it has a longer case and overall length plus larger head and bullet diameters than the .35 Rem. Auto. With lead oxidation and light toning it is in good condition. *estimate-* 120-170



178 Headstamped ' **STANDARD ARMS CO.** ', this .35 Remington Auto has a flat copper primer and a full-patch GM-jacketed bullet. Originally for the ca. 1910 semiautomatic gas-operated rifle, which was prone to jamming, but by closing the adjustable gas port and pushing a button on the forearm, it could also be operated as a pump action. This has marker, a small dent, shows polish and lacquer and has a typical split neck, so in fair to good condition. *estimate-* 40-60



179 Headstamped ' **W.R.A.Co. .35 W.C.F.** ' this **factory dummy** has a tinned primer cup, a blackened brass case with two small mid-case holes, an inner wood distance piece and a tinned GM-jacketed bullet. With a little unevenness to the case blackening and a neck crack it is still in good condition. *estimate-* 60-90



180 Headstamped ' **W.R.A.Co. .38 W.H.V. M-92** ' this **factory high pressure test** has a flat brass primer, a tinned brass case and a CN half-jacketed soft nose bullet. With lead oxidation, it is otherwise in very good condition. *estimate-* 50-80



181 Headstamped ' **W.R.A.Co. .38-55** ' this **factory dummy** has a tinned primer cup with an impressed "W in a O", a blackened brass case with two small mid-case holes, a smooth cannellure, an inner wood distance piece and a tinned GM-jacketed bullet. With a little unevenness to the somewhat thin case blackening, it is otherwise in good condition. *estimate-* 40-70



182 Headstamped ' **W.R.A.Co. 38-55** ' this uncommon **factory function dummy** has a brass primer cup with an impressed "W in a O", a brass case and a GM-jacketed full patch bullet. It has a couple tiny dings, a label and light toning. In good condition. *estimate-* 50-80



183 Headstamped ' W.R.A.Co. .38-56 W.C.F. ' this **factory dummy** has a brass primer cup with an impressed "W in a O", a blackened brass case with two small lower mid-case holes, a smooth cannellure, an inner wood distance piece and a tinned GM-jacketed bullet. With a little unevenness to the case blackening and a hairline neck crack it is still in good condition. *estimate-* 40-70



184 Headstamped ' W.R.A.Co. 38-70 W.C.F. ' this **factory dummy** has a brass primer cup with an impressed "W in a O", a blackened brass case with two small lower mid-case holes, a smooth cannellure, an inner wood distance piece and a tinned GM-jacketed bullet. Interestingly it has an impressed mark slightly to one side of the primer pocket which appears to us to be a light, off-center primer pocket draw strike. With a little unevenness to the case blackening it is in good to very condition. *estimate-* 70-100



185 A **.38 Extra long Wesson**, with a slightly dished copper Farrington primer, a slight rounded head and a 2.015" long brass case with a deep ring crimp securing the belted lead bullet. With a label, and slightly uneven toning, it is in good condition. *estimate-* 70-100



186 Showing **raised ' U.M.C. S .40-60 H in a dished circle ' headstamps**, this **pair of .40-60 W.C.F.'s** have brass cases and lead bullets, however the copper primed (shown) one has an 2.171" OAL, while the brass primed example has a 2.259" OAL. With toning and marker these are both in good condition. *estimate-* 30-50



187 With a **raised ' U.M.C. S .40-60 H in a dished circle ' headstamp**, this **.40-60 Marlin** has a brass primer, a brass case and a lead bullet. With a small dent and light oxidation it is in good condition. *estimate-* 30-50



188 With a **raised ' W.R.A.Co. 40-60 in a dished circle ' headstamp**, this **.40-60 Marlin** has a copper primer with a seating mark, a brass case and a cast lead bullet. With light uneven toning, a short neck split and light oxidation it is in fair to good condition. *estimate-* 30-50



189 Headstamped ' **W.R.A.Co. 40-70 BAL. ' , this has a domed brass primer and a friction fitted paper patched cast lead bullet. With uneven toning and a slighty stained patch it is in good condition. estimate-** 15-25



190 Headstamped ' **W.R.A.Co. 40-70 S. S. ' this board dummy** has a brass primer cup, a 2.5" brass case with two mounting holes and no inner wooden rod. The paper patched lead bullet is secured with a single punch crimp. Early, showing factory polish and lacquer it has uneven toning, two light plyer marks in the lead and is otherwise correct. In reasonably good condition. *estimate-* 60-90



191 Headstamped ' **U.M.C. S 40-3 1/4 H ' , this .40-90 Sharps 3 1/4" has a domed brass primer and a friction fitted paper patched lead bullet. With marker and light toning it is in good to very good condition. estimate-** 30-50



192 Unheadstamped, with a faintly ringed brass head, a domed brass primer and a friction fitted paper patched lead bullet, this uncommon round has been called the **.40-100 3.25" Winchester Experimental**. It has marker, lacquer and a tiny ding, but sounds loaded. These were originally found by Paul Foster at Winchester and were apparently part of a series to raise velocity, according to Buttweiler, lot 102 in his Vol. IV, Number 3, 1987 sale. In good condition. *estimate-* 300-400



193 **Two .40-110's**. Both have domed brass primers and copper tubed lead bullets. One (shown) is headstamped ' **W.R.A.Co. 40 EX. ' , while the other is headstamped ' U.M.C. S 40-110. H ' . Both have marker and light uneven toning, with the U.M.C. in better condition, otherwise these both are in good condition. estimate-** 60-90



194 A **.412 Winchester** factory dummy with a ' **SUPER SPEED .375 H&H MAG ' headstamp**. The case shows a large mid-case hole and some numerous uneven 'flutes' at the shoulder and near the belt, mostly on one side. The nickel primer is struck and the bullet is a unique 400 gr. Winchester hand-made, copper jacketed soft nose. Reportedly only dating from 1956-58, it is quite rare and in very good fired condition. *estimate-* 200-250



195 Unheadstamped, this uncommon **Milbank primed .43 Spanish** (11.15x57R) by Winchester has a brass case with a flat head, a thick rim and a round nosed lead bullet with a single cannellure. Nicely toned, it has marker and a few slight dings in the lead otherwise it is in good to very good condition. *estimate-* 170-250



196 Unheadstamped, with a domed copper primer, a brass case and a not quite centered, oxidized lead bullet with a knurled groove, this **.44 Henry Center Fire** by Winchester is still in good condition. *estimate-* 120-170



197 Unheadstamped this **.44 Henry Center Fire function dummy** by Winchester has a domed copper primer, and a full patch GM-jacketed bullet secured with a tapered crimp. With some slightly uneven toning it is in good to very good condition. *estimate-* 250-300



198 By the **Union Cap & Chemical Co.** this **.44-40** has a domed copper primer, a brass case and a typically oxidized lead bullet. In good condition. *estimate-* 40-60



199 Headstamped ' **W.R.A.CO. .44 W.C.F.** ', this **.44 W.C.F. high pressure test** or proof has a domed brass primer, a tinned brass case with a smooth bullet seating groove, and a tinned GM-half-jacketed soft nose bullet. With light oxidation, and a couple of darkish stans near the mouth on one side it is still in good condition. *estimate-* 50-80



200 Unheadstamped, with a flat copper Orcutt primer, this new primed empty **.44 Ex. Long Wesson C. F.** variation has a white rubber washer fitting around the primer pocket and acting as inner reinforcement. Appearing unfired, it has some uneven toning but is in good condition. *estimate-* 25-40



201 Early and headstamped ' **W.R.A.Co. 44-77** ' on the raised ring portion of the head, the paper patched lead bullet is friction fitted. The base shows a crack but that side has been nicely sectioned and now allows the primer pocket shape / inner reinforcing to be seen. In very good, once loaded condition. *estimate-* 30-50



202 A **.44-90 2 1/4" Remington** headstamped with a **raised 'E. REMINGTON & SONS'**. The brass primer has a slight dish, the labeled case has light uneven toning, and the paper patched lead bullet has light oxidation, still it is in good condition. *estimate-* 30-50



203 With a raised ' ***** ' headstamp on the nicely sectioned ringed head brass **.44-90 Sharps & Remington 2 5/8"** case, the Berdan primer is brass, and the paper patch has a slight tear. The lead bullet also has the over-powder brown card included. Showing the inner reinforcing, primer and primer pocket details this is in good to very good, once loaded condition. *estimate-* 30-50



204 With a **raised 'U.M.C. S .45-60 H** in a dished circle ' headstamp, this **.45-60 W.C.F.** has a domed brass primer, and a lightly oxidized lead bullet. With a couple of small dark spots it is in good condition. *estimate-* 30-50



205 Considered very rare in the John Witzel article {IAA Journal Issue 423 p.10} about **D.C.Co.** headstamps, this **.45-70-405** has a reloading mark on the copper primer, a brass case and a taper crimped round nose lead bullet. The case has a few non-active dark spots and a few dents, otherwise it is in good condition. *estimate-* 250-300



206 An uncommon **factory dummy**, this ' **KYNOCH 45 - 70** ', has an empty Berdan primer pocket showing two vent holes, a brass case without an inner wood rod and a round nosed lead bullet held by a taper crimp. With some slight uneven toning, it is in good to very good condition. *estimate-* 60-90



207 Headstamped ' **W.R.A.CO. .45-70** ' on the raised-ring portion of the head, this **early factory dummy** has a domed brass primer, a drawn brass case with two lower mid-case holes, an inner wood distance piece and a tinned, GM-jacketed flat nosed bullet held with a taper crimp. With light toning it is in very good to excellent condition. *estimate-* 40-70



208 Showing a high percentage of factory polish and lacquer, this inert **sales sample** has a large sized ' **W.R.A. CO. .45-70** ' headstamp. It has a struck tinned primer, a brass case with two lower mid-case holes, an inner wood rod, a smooth case cannellure and a GM-half-jacketed soft nose bullet held by a taper crimp. With light toning, and a few dings to the lead, it is in good to very good condition. *estimate- 40-70*



209 Headstamped ' **R 4 F 77** ', this 2nd, Frankford Arsenal dated **.45-70-405** has a large domed copper primer showing a yellowish seal, a guiding-metal case which has a distinct neck and a round nosed cast lead bullet. With marker and light uneven toning it is still in good to very good condition. *estimate- 30-50*



210 A very scarce **Milbank primed 45-75 W.C.F. ball loading** by Winchester. Without a headstamp the small copper primer has the typical deep dish making it appear to have been struck, but it has not. The case has a smooth cannellure at the base of the neck and appears perhaps once lacquered at the mouth/neck but is still a very a nice color. The bullet is lead, and this is in good to very good condition. *estimate- 250-300*



211 This .45-85 Colt / Marlin / Bullard, with a **raised ' U.M.C. S .45-85. H** in a dished circle ' headstamp, has a small domed brass primer with a very shallow mark, and a flat nosed lead bullet held by a taper crimp. With a few tiny black spots it is in good condition. *estimate- 30-50*



212 A **U.M.C.Co. altered .45-82 W.C.F.** by over-stamping the "80" with "82" on a .45-80 2.4" case. It has a domed copper primer and flat nose lead bullet, we believe this was done only for a very short time as these are not often seen. It has a cellotaped label, and lacquer, otherwise it is in good condition. *estimate- 15-25*



213 Headstamped ' **S.F.M * Win.Cal. 45-90 *** ', this has a flat brass primer and slightly belted flat nose lead bullet. With light toning and a couple of shallow dings to the lead, it is in good condition. *estimate- 15-25*



214 Unheadstamped, this **.45-100 Sharps 2.4"** brass case has a domed brass Berdan primer in a three vent-hole pocket. With marker, light toning and powder stuck to the inner case walls it is still in good condition. *estimate- 15-25*



215 Unheadstamped, this **.45 Brown Standard 2.6"** has a very slightly ringed brass case, a large domed brass Berdan primer and a paper patched lead bullet which is removeable. The paper does not cover the base, as is correct, and "H.F.CLARK PO'KEEPSIE N.Y." can be seen in raised letters on the base. The case has a couple dings and a dent, marker and was once polished. In good condition. *estimate- 70-100*



216 Headstamped ' **U.M.C. S 50-70 H** ', this has a domed brass primer and a factory **paper patched lead bullet**. With a couple tiny dings, light soil and oxidized lead, it is still in good condition. *estimate- 30-50*



217 This **.50-70**, has the uncommon earlier style **raised ' E. REMINGTON & SONS - ' headstamp**, a domed brass primer, and a friction fitted lightly oxidized lead bullet. With uneven toning and a slight ding, it is in good condition. *estimate- 50-80*



218 Nicely sectioned, this early U.M.C.Co. **.50-70 Sharps 1.75"** has an unheadstamped, Berdan primed ringed-head brass case, with the **457 gr. three grooved belted lead bullet**. Very uncommon and short lived this bullet was also used in the rare .50 2" Sharps. This bullet is listed for the 1.75" case in the 1869 Sharps catalog, but was dropped from the 1876 catalog listings, while the contemporary, paper patched bullet was continued. Once loaded, it has light somewhat spotty lead oxidation, otherwise it is in very good condition. *estimate- 150-200*



219 On what we think is unheadstamped Winchester brass, this **.50-90 2.5"** Sharps has a brass primer, and a paper patched lead bullet. With marker, a black spot, and perhaps once polished it is still in good condition. *estimate- 50-80*



220 Unheadstamped, and with a domed brass primer, this **50-115 Bullard "Express"** by U.M.C.Co., has a lead bullet with a large flat plain copper tube. With marker and lacquer it is in good condition. *estimate- 15-25*



221 Headstamped ' U.M.C. S 50-3¹/₄ H ' , this .50 3¹/₄" Sharps has a domed brass primer and a friction fitted paper patched cast lead bullet. With a label, lightly toned and a couple slight small ruck-ups to the patch it is in good condition. *estimate-* 90-120



222 Headstamped ' W.R.A.Co. 50-140 EX. ' this .50-140 Winchester has a domed brass primer, and an uncrimped mouth with a friction fitted oxidized lead bullet showing a copper tube with a raised "X" in the nose. We can hear a charge when shaken, and the total weight is 640.5 grains. With light uneven toning it is in good condition. *estimate-* 800-1000



223 With an X-ray, this **.58 Remington Carbine** has a large domed brass primer, a wide ringed head copper case, and a round nose lead bullet held by a taper crimp. Conforming to the Smoot patent #178,683 of June 13, 1876, it has a slight ding on the outer edge of the base and is in good condition. *estimate-* 20-40



224 Nicely sectioned to show the **inner iron base reinforcing**, base and primer pocket, this uncommon **.58 Musket** variation has a domed brass primer, a wide ringed-head brass case, and held by a taper crimp, a round nosed lead bullet with a flat tip. Once loaded it is in good to very good condition. *estimate-* 30-50



225 The genuine article, this rare Winchester **.70-150 board dummy** has a domed brass primer, a drawn brass case with two typical mounting holes, an inner wood distance piece, and held with a slight taper crimp, a lead bullet showing a .180" diameter copper tube with a raised "x" in the nose. This small copper tube is a variation we have not seen before as others we are aware of have a .228" diameter tube. With dark toning to the head but still showing a good portion of factory polish and lacquer it is in good condition. *estimate-* 1200-1500



226 A 24 round collection of **Stevens** Rifle cartridges includes: five .22-15-60's, one unheadstamped, one REM-UMC and 3@ U.M.C. headstamped variations. Five .25-21 variations, 3@ by W.R.A.Co and 2@ by U.M.C. Eleven .25-25 variations, 4@ by W.R.A.Co. 4@ by U.M.C. and 3@ by Peters. The two .28-30-120 variations include one by REM-UMC and one by U.M.C. The single .32-35 is a U.M.C. Solid Head variation. A interesting collection, most have marker and a few have polish and lacquer, but these are generally in good condition. [no photo] *estimate-* 60-90

227 This collection of **3 different DWM factory dummies** includes the following headstamps ' DWM H .270WIN A ' , ' DWM H .300SAV A ' [shown], and ' DWM H .243WIn B ' . all have flat nickel primers, brass cases with a somewhat large mid-case or lower mid-case hole, and a GM-jacketed soft nose pointed bullet. With light toning all are in good to very good condition. *estimate-* 20-40



228 A 42-piece **.270 W.C.F. collection**. Included are two different SUPER-X dummies, and a Karlyn brand flare. Headstamps represented are: Peters, Dominion, Imperial, Browning, Super Speed, Super-X, W-W Super, CAC NZFS, Gevelot, W.R.A.Co., Frontier, FC, S&W, PMC, Herters, R-P, R · P, REM-UMC, norma, NORMA, SBP, DWM, mus, and PMP. A good lot, most have marker but are still in good to very good condition. [no photo] *estimate-* 40-70

229 A 7-piece collection of **.300 Savage dummies and proof rounds** includes: 3 proof variations, which have tinned cases and red tipped bullets, one by REM-UMC and two [shown] SUPER SPEED versions. The 4 dummies include a REM-UMC and a DWM with brass cases, and a REM-UMC and a SUPER-X with blackened brass cases. All have soft nose bullets and are in good to very good condition. *estimate-* 30-50



230 This **102-piece American rimmed rifle collection** includes **20@** .32 Win. Special, **35@** .30 W.C.F., **13@** .303 Savage, **9@** .25-36 Marlin, **11@** .25-35 W.C.F., and **14@** .22 Savage H.P. A good number of different headstamps, including a few foreign makers are represented. Several dummies and at least one proof are included, plus an uncommon ' U.M.C. 30-30. ' headstamped round with a cloth-covered wire-wound patched lead bullet. With variations in headstamps and bullets, most have marker and a good number have been polished, but generally these are in good condition. [no photo] *estimate-* 60-90

231 A **39-piece collection of Remington autoloading** rounds includes 8@ .35, 6@ .32, 15@ .30, and 10@ .25 Rem Autos. A number of the .30's show a .30-30 designation, including an UMC dummy with a flat nose full patch bullet and an UMC ball with a pointed full patch bullet. There is also .35 proof and a UMC .25 dummy. With variations in headstamps and bullets, most have marker and a good number have been polished, but generally these are in good condition. [no photo] *estimate-* 35-50

232 A 53-piece collection of U.S. rimmed rifle. The 27@ .38-55 W.C.F.'s, are mostly by U.S. companies but an Eley is included, also a proof, a wood sabot shot, 2@ miniature loads and a raised headstamp UMC S H version. The 3@ .38 Ex. Long Ballards include a W.R.A.Co. and a U.M.C. plus a unheadstamped version. The 2@ .375 Winchester's are a ball and a factory dummy. The 16@ .32-40 include a Hoxie load on W.R.A.Co. brass and a tinned brass Winchester sub-caliber marked for the .32 Short Colt. The single .32-40 Remington Hepburn is a U.M.C. S H variation, and the 3@ .32 Ideal are by; REM-UMC (a gallery load), U.M.C. and Peters. A very good lot, with variations in headstamps and bullets, most have marker and a good number have been polished, but generally these are in good condition. [no photo] *estimate-* 60-90

233 This 40-piece collection of Winchester Autoloaders includes 11@ .401's, 15@ .351's, 6@ .35's and 8@ .32's. The .401's include a Kynoch, plus three copper-tubed rounds and the .351's include a Peters dummy. With lots of good headstamp and bullet variations, most have marker and a good number have been polished, but generally these are in good condition. [no photo] *estimate-* 30-50

234 A 4-round collection of Hoffman Magnum's include a .375 with a GM-jacketed soft nose bullet and three .300's with: a Western open point, a (we think) Western Tool & Copper made open point bullet [shown], and a GMCS-jacketed spitzer bullet. All are headstamped ' HOFFMAN [caliber] MAGNUM '. With marker and toning these are in good condition. *estimate-* 40-60



235 This selection of 4@ .405 W.C.F. variations by W.R.A.Co. include two headstamp variations. The two "405" variations have a small "O" in Co. and brass primers with an impressed "w" in a O". One is a ball load, while the other is a wood rod dummy with two lower mid-case holes [shown] and both use tinned GM-jacketed soft nose bullets. The two with the oval-shaped "O" in the "CO" are both ball, one a tinned GM-jacketed solid and the other a nickel primed, GM-jacketed soft nose. None have case cannelures and all are in good condition. *estimate-* 40-60



236 A 19-piece group of .405, .40-72 and .38-72 W.C.F. The 5@ .405's include; a Kynoch, two W.R.A.Co. a W.R.A. and a U.M.C headstamp. The 8@ .40-72's include three early [2@ WRACo and 1@ UMC] lead bullet loads while the other U.M.C., W.R.A.Co and REM-UMC rounds use jacketed bullets. Of the 6@ .38-72's, only one W.R.A.Co. variation has a lead bullet while the other four W.R.A.Co., and the REM-UMC are jacketed soft nose loads. Most have marker, a few are polished and a few have some stains, and we see one dent, but all-in-all these are in good condition. [no photo] *estimate-* 50-80

237 A 72-piece collection of .44 and 38 W.C.F. The 37 rounds of .44 W.C.F. include five XL shot loads, four game getters, a wood sabot shot and three extended neck shot loads. The two dummies are a WRA without a primer and a U.M.C. 44-40 hollow bullet. The better ball loads include UMC and W.R.A.Co. raised headstamps, a U.M.C C.L.M.R., a REM-UMC 44 REM, and a ' KYNOCH .44.C.F '. The 35 rounds of .38 W.C.F. include 3 wood sabot shot, a plain Phoenix paper sabot shot, an extended neck shot and an extended neck blank. The better ball loads are two Robin Hood variations, a raised UMC headstamp, plus a W.R.A.Co. and a U.M.C C.L.M.R. variation. A good lot, with lots of good headstamp and bullet variations, most have marker and a good number have been polished, but generally these are in good condition. [no photo] *estimate-* 90-120

238 This 3 round collection of .50 Carbine includes two rounds with the small-size ' W.R.A.Co. 50. CARB. ' headstamp and have slightly different lead bullets, while the [shown] ' U.M.C. 50. CARB. ' has a lead bullet. Two have marker and one has been polished otherwise these are in good condition. *estimate-* 35-50



239 This 6-piece .50-95 Express collection includes three unheadstamped loads by Winchester; a full case shot and two lead bullet variations one of which has a copper tube showing a raised "X". The two W.R.A.Co. headstamped ball loads both have lead bullets with copper tubes showing a raised "X", and the ' U.M.C.CO. 50-EX ' version [shown] has a plain copper tube in the somewhat dented bullet nose. Also included is a plain, UMC made .50-115 Bullard with a copper tubed lead bullet. All have marker, four show polish and all are in relatively good condition. *estimate-* 90-120



240 This lot has 3@ 50-110's The two headstamped by W.R.A.Co. may be duplicates, have domed nickel primers, bullet seating case cannelures and GM-jacketed soft nose bullets. The third example we think is on early Winchester unheadstamped brass and it has a flat nosed lead bullet. The polished and lacquered ' W.R.A.Co. 50-100-450 ' [shown] example has a domed brass primer with an impressed "w in a O", a brass case and a tinned GM-jacketed soft nose bullet with a small "w" impressed in the jacket. Some of the .50-110's have marker, polish, and tiny dings, while the .50-100 has a few tiny dings. Generally these are in good condition. *estimate-* 60-90



241 Here are 5@ new **.50 3¹/₄" Sharps**. 2@ are headstamped ' BELL .50-SHARPS-3¹/₄ ' with two different primers, a flat nickel and a brass example which may be inert due to the wide dish in it. Both have paper patched lead bullets. 2@ are headstamped ' V. NAVY F. .50-SHARPS-3¹/₄ ' {Val Forgett, the now deceased owner of Navy Arms} one with the dished brass primer and a paper patched lead bullet, the other with a flat nickel primer and a plain lead bullet. Next with this same dished brass primer and paper patched lead bullet is one headstamped ' .50-SHARPS-3¹/₄ ' [at 0600]. Apparently all were made on BELL produced brass. With marker and light toning these are in good condition. [no photo] *estimate-* 50-80

242 A 70 round collection of belted mags. One .450 Ackley Imp. Mag. on Norma brass. The two by A-Square are a .425 Express and a .375 JRS. The 7@ different .300 H&H mags



include a REM-UMC proof. Six are .308 Norma Mags, one of which is a knurled-rim proof, and one is a .358 Norma Mag. The 12@ Remington Mags; 2 are .416, 1 is a .350, 1 an 8mm, 7@ 7mm's, (one of which is a Karlyn brand flare), and 2 are 6.5 (one of which is a factory dummy). Two are 7x61 Sharpe & Hart, and one is a Super 7x61. The 7mm Shooting Times Western is by R - P. Two are labeled .450 Watts Mags; one is on SUPER-X brass and the other is on Norma brass. The Weatherby's are: 2@ .416's, and 1@ .338-378, .30-378, .340, 7mm, .244 and a .240, plus factory dummies without primers in: .460, .378, 7mm, .270 and .257 along with a .300 which has a struck primer, and an inert .257 made on 300 H&H Mag brass. Five .264 Win Mags, (one of which is a factory dummy), and 2@ .338 Win Mags. The 3@ .458 Win. Mags are; 2@ ball loads and a 1/2 smokeless movie blank. One labeled a .458 2", and 2@ .458 1¹/₂" with Barnes Ammo headstamps and different bullets. 3@ are .300 Win Mags, and one of those is a proof. One lead bullet round is labeled as a .458 Norma Special. Last we have two rounds labeled "6mm Wildcat" and one labeled "6.5 mm Wildcat", [shown]. A number have been polished, most have marker and these are generally in good condition. *estimate-* 60-90

243 A 7 round collection by **Connecticut Cartridge Co.** All are headstamped "C C C" at 12:00, and 38 / 56, 38 / 70, 40 - 60 CF, 40/60M, 40 / 70, 40 - 82, and 45 - 85 at 6:00. The 40-65M and 45-85 each have a duplicate and all but the 40-60 CF are drawn brass cases. All have marker, and some have fingerprints, light dings or polish, but these are generally in good condition. [no photo] *estimate-* 50-80

244 This 42 round collection by **Savage**, with **S. A. Co.** at 12:00 includes: 3@ .22 S.H-P., 2@ of these; .32 A.S.P., 32-40, .303 SAV., and 38-55 H.P., and 1@ of these; 25-35, 30-30., 30-30, .303, and 38-55 [shown]. With **SAVAGE** at 12:00 1@ of these; 270 WIN, 222 REM, 38 S&W SPL., 32-20 Hi.P., and "25-20 Hi.P. With **SAVAGE** at 6:00 2@ 250-3000. With **S.A.CORP.** at top a 25 AUTO. at 6:00. With **S A CORP** at 6:00 1@ 22 HORNET, 35 REM, and a 30 KRAG. With **S.A.CORP.** at 6:00, 1@ .30-06, 32 REM, 25 REM, 32 SPL, 303 SAV., 38 S&W, 32 S&W, .380 A.S.P., and a .32 A.S.P. plus 2@ SAVAGE 300 and .22 S.H-P. along with 3@ 250-3000 variations. Some hard to find variations and headstamps, some have stains and dark toning, some lead is oxidized but these are generally in good condition. *estimate-* 50-70



245 This 122 round collection headstamped **REM-UMC** must cover a large percentage of examples made during the time this headstamp was used. Included are three examples with a raised headstamp, along with a .244 REM, a 38-40 REM and a 44 REM plus one of the .300 A.M.U. improved with the off-set 300 by it's self under the REM-UMC. Several case types have bullet, primer or perhaps headstamp variations. Some of the lead is oxidized and some of the cases toned or stained, but these are generally in good condition. [no photo] *estimate-* 80-100

246 This is **Gene Scranton's general collection** of mostly sporting rounds. Most rounds have a typewritten paper label around the body as an ID. Included are: ball, shot, blank, dummy, inert, flare, toy, tool, old and new cartridges from various makers, from various countries. Some few are perhaps not 100% correct say, a .270 W.C.F. on .30-06 brass, but that had somewhat of an appeal as he was also collecting wildcats, and those lots will follow. Mostly C.F. rifle and pistol rounds with a few new empty cases and we see a Benet primed round. Some good and interesting items, and weighing around 13 pounds, these are generally in good condition. [no photo] *estimate-* 90-120

247 ⇨ Full of rounds with a ' **WEATHERBY 270 WBY MAG** ' headstamp, a flat brass primer, a GM-jacketed soft nose bullet and a **knurled edge to the drawn brass case rim**, this very uncommon white 1-piece **Weatherby Proof box** has a red printed white label on the front and red print on the other 5 sides, One end has a blue handwritten "270" in the flap, otherwise this is in near mint condition.



[photo 45%] *estimate-* 50-80



⇨ **248** Full of rounds with ' **SUPER SPEED 30 REM** ', headstamps and loaded with "**SILVERTIP**" bullets as shown on the red, blue, yellow and white 1-piece **Winchester Grizzly box**. This has "DIVISION OF WESTERN CARTRIDGE COMPANY" on the top side which probably dates it as ca. 1940 - 1946. It has light edge wear, and is in very good to excellent condition. [photo 45%] *estimate-* 200-250

249⇒ Full of rounds with GM-jacketed hollow point bullets showing a smooth cannellure about 1/8" up from the mouth and headstamped ' **REM-UMC 30-30** ' ; this green, red and white **EXPRESS** box is complete, but the right flap is loose at the hinge. With light soil, light edge wear and a small dent on the top side, it is in good condition. [photo 45%] *estimate-* 300-350



⇐**250** Empty, this 20-size, green 2-piece full-cover **.32 Remington Auto** box by **Dominion** has a red, light green and white full wrap-around label also noting the **Standard Automatic** rifle. The box top has short breaks at the thumb-cut and is slightly warped on three of the four sides. The label has light soil, some small spots of paint and some rubs mostly on the edges, otherwise this uncommon box is in good condition. [photo 45%] *estimate-* 60-90

251⇒ Holding 49 unheadstamped original rounds, this tan 2-piece half-cover **UMC, .32 Ex. Long Ballard** box has the early "U.M.C. in an oval" logo. The black-printed blue top label has a stain and three small edge bites. The same color side label is perhaps 60% complete. The top has two open corners at the right end, and the box has some stains. The yellow bottom label is a little dirty, and the the inside top label is ok, so all-in-all it is in fair to good condition. [photo 45%] *estimate-* 90-120



252⇒ A 20-size box bottom only, it holds seven **.35 Remington Auto** rounds headstamped ' **F N * * *** ' with CN-jacketed soft nose bullets. For the **9mm Browning Carabine Automatique** which in reality was the Remington Model 8 auto loader with some different features. Made ca. 1911-12 and probably for only a short time after, the box has only the two small end-labels which state "Balle à 1/2 revêtement". The rounds are in generally good condition with perhaps a cracked neck or two and some stains. The box has an open seam at one corner otherwise it is in good condition. [photo 50%] *estimate-* 90-120



⇐**253** A full, tan 2-piece half-cover **Griffin & Howe Inc., .35 Whelen** box. Two rounds have an ' **F A 21** ' headstamp while the rest are plain, and the 250 gr. GM-jacketed solid bullets are all the same. The full wrap-around black printed yellow label has the caliber and other data typewritten on the top and the un-opened back has an engraving of a scoped sporting rifle. With some edge wear, a few small scuffs, china marker on one end and the remains of an old sticker on the other it is still in good to very good condition. [photo 45%] *estimate-* 150-200

254⇒ Empty, this 10-size 2-piece half-cover **.40-70-330 2 1/4"** **Sharps** box by **U.M.C.Co.** has an orange "GUARANTEE." bottom label with black-printed green top and right end labels. The end label is about 75% complete and has light soil. The top label appears to have a tan label underneath. The box top has two carefully repaired corners and the bottom is strong. In good condition. [photo 45%] *estimate-* 200-250



⇐**255** Empty but for the dividers and a colorful Winchester New Rival and Nublack shells insert coded "2349" and "7-6", this 20-size 2-piece half-cover **.40-65-330 2 1/2"** **Sharps** box by **Winchester** has black printed green labels on the top, front, back and both ends, which also have a red-printed label. The powder charge and bullet data were put-on with a black rubber stamp. The box / labels have edge wear and scuffs. Both ends of the top show a slight break, as does the bottom right end but generally the box is strong and in good condition. [photo 45%] *estimate-* 150-200

256⇒ Empty but for the original interleaving paper, this tan 2-piece full-cover 10 size **.40-90-270 Ballard** box by **U.M.C.Co.** has an orange "GUARANTEE." bottom label with black-printed dark red top and right end labels. The box is solid and has light to medium soil The top label has a scuff, a stain, and a few very tiny edge bites. In good condition. [photo 45%] *estimate-* 250-350



⇐**257** Empty, this E. Remington & Sons **.44 Match Rifle** bullet packet has two patent dates but no bullet weight, just a note "(Mixture 1 to 11)". Open on both ends but with a high % of the ends remaining it has some old handwriting in ink on the back. In good condition. [photo 45%] *estimate-* 60-90



↳ **258** With one original wood-saboted shot round headstamped ' U.M.C. .44-40 ', this 50-size 2-piece half-cover **.44-40 W.C.F. shot box** by **U.M.C.Co.** has black-printed red top and side labels. The orange "GUARANTEE." bottom label has a "4-H" printed code and an "AC" black rubber stamp. The side label is about 90-95% complete and the top has only a few tiny scuffs. The box has light soil, is solid and has some edge wear, otherwise it is in good to very good condition. [photo 45%] *estimate-* 300-350



259⇒ Empty, this 25-size tan 2-piece full-cover **.44-40 Smokeless box** shows a cartridge headstamped "R 44-40" on the tan label. Made around 1910 by **Dominion Cartridge Co. Ltd.** for T. Eaton Co. or **Eaton's of Canada** {both being the same company}, the box has edge wear, and light soil, but is strong. In good condition. [photo 45%] *estimate-* 70-100

These following wildcat or proprietary singles and lots are from the E. L. (Gene) Scranton collection. Some of these are period, but some are unmarked reproductions made on new brass. We are not making note of 'original' or 'reproduction' in our descriptions. Some are on new brass but are contemporary wildcats and so are 'right'. We will not be describing the condition of these as 99% of them are in very good condition with perhaps marker or lacquer on them. Most all of these Gene has identified with a small typewritten paper band slipped onto the case, and we will endeavor to keep the band on the round, but if you receive some without the band you will just have to identify it yourself, although a good many have a factory headstamp. We will also be using Gene's identification for these.

We have used the first letter on the wildcatter's name or the basic case type to sort these into groups, so there may well be some overlap. Perhaps an Ackley shoulder was used on a .284 it might be found in either the .284 grouping or the Ackley lot. You will notice sometimes two or perhaps more of a round listed, but something is different, they are not duplicates. After this selection of wildcats Gene had put-up more wildcats with a directory list for each lot, they will be offered as completed by Gene, and there might well be rounds in those, that could / should go into these.

Abbreviations are: Win=Winchester, Rem=Remington, Imp=Improved, Mag=Magnum, and c.l.=case length. Some of these may be fired or unprimed cases with the proper bullet. We have used Gene's labels to note the length and relative position to the various points of difference.

260 Headstamped ' W-W SUPER 220 SWIFT ', this **.220 Weatherby Rocket** GM-jacketed spitzer bullet with an orange plastic tip. There are said to be at least five different shoulder angles on original rockets, and as near as we can measure this has a 28° shoulder. *estimate-* 20-40



261 Quite rare, this loaded 2-piece **8x74 Keller Magnum** case has a flat nickel primer in the turned steel base, which has been nicely fitted about mid-case into the drawn brass body / neck, and holds the cast lead flat nosed bullet with friction. With a little toning it is in good to very good condition. *estimate-* 150-200



262 Headstamped ' L C 8 8 ', this scarce **.338 / .50 Talbott short** is from a necked down and shortened .50 BMG case. It has an empty Boxer primer pocket and a finely turned brass bullet. Skipp Talbott was a world class 1,000 yard shooter and this was one of his earlier rounds. In very good excellent condition. *estimate-* 40-70



263 Headstamped ' L C 8 9 ', this **.375 / .50 BMG** has a domed brass primer, a brass case and a GM-jacketed spitzer bullet with a white plastic tip. In excellent condition. *estimate-* 50-80



264 Unheadstamped, with a flat nickel .50 BMG primer in a steel primer pocket / flash tube insert, this ca. 1996 **.50/20mm FAT MAC** brass case is unmarked. [Some are known with marker noting the powder charge in grains]. Manufactured by McMillan Bros. Rifle of Phoenix, AZ, using a 20mm Vulcan case necked and shortened to 2.644", this case now measures 2.596" and holds a GM-jacketed aluminum tipped bullet. In our discussions with Ron Fuchs, who worked at McMillan as production manager after these were made, asked about the bullet, however no one could tell him which bullet was used in these. That said, this one seems full of powder and is in very good condition. *estimate-* 150-200



265 Headstamped ' L C 8 7 ', this **.585 Hubel Super Mag** has a flat nickel primer and a drawn brass case with a GM-jacketed soft nose bullet. With marker and a couple tiny dings, it is in good condition. *estimate-* 30-50

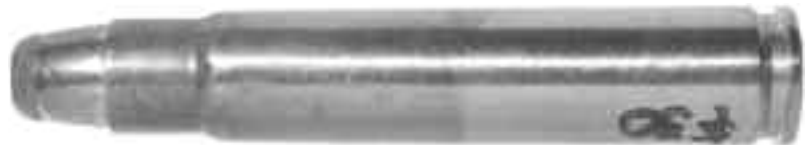

266 With a .310" diameter flat nickel primer, and a **3.231"** long **belted case** made from a .50 BMG, this "**12 gauge**" has a GM-jacketed soft nose bullet. With some shallow marks in the nose and the jacket it is otherwise in good condition. *estimate-* 30-50



267 Headstamped ' N^o RMC 28 {at 9, 6 & 3:00} this 3 1/4", **28 Gauge From Hell** has a flat nickel primer in a steel pocket insert, a turned brass case and a flat nosed cast lead bullet. With marker and a dent at the mouth it is otherwise in good condition. *estimate-* 30-50



268 Headstamped ' N^o RMC 20 {at 9, 6 & 3:00} this 3.5", **20 Gauge From Hell** has a domed brass primer in a steel pocket insert, a turned brass case and a cast lead bullet, appearing like a wadcutter from what little we can see. With marker it is in very good to excellent condition. *estimate-* 30-50



269 Headstamped ' L C 8 7 ', this 3.83" **12 Gauge From Hell** has a brass rim fitted over the original .50 BMG case, and the flat nosed belted brass bullet is friction fitted. Very nicely done, it has light toning and is in very good to excellent condition. *estimate-* 50-80



270 Made from a .55 Boys case, this **3.76"** **belted 12 Ga** is headstamped ' K, 39 W.I ' , has a small flat nickel primer in a brass bushing and a friction fitted, .723" diameter GM-jacketed round nose full patch bullet. With marker and light toning it is in good to very good condition. *estimate-* 40-70



271 Headstamped ' N^o RMC 8 {at 9, 6 & 3:00} this 4.21", **8 Gauge From Hell** has a domed brass primer in a brass-washed steel pocket insert, a turned brass case and an odd shaped cast lead bullet. With marker it is in very good to excellent condition. *estimate-* 60-90



272 22 rounds starting with A. .257, .358 and 7mm Apollo, .50 American Eagle, .338 American Heritage, 6.5mm and 7mm Arch, .300 Aija X, .257 and .257 Arch long neck, .300 and .35 Apex, .244 Remington A&M Imp., .257 Arnold, .450 Alaskan, 6mm Alaskan Varminter, .300 Ashurst Super Magnum, .30 Aardvark, .30/.32 Auto, .221 Askins, .260 AAR and a .260 A.A.R. [no photo] *estimate-* 60-90

273 91@ with **Ackley {A}** or **Ackley Imp. {AI}**. .17 A. Bee, plus two more with a 1.30" c.l. and a 1.34" c.l., a .17 A. Hornet, 3@ .20 A Hornet, 1@ .22 A. Hornet, .25 A Krag, .22-250 A, .228 A double-shoulder Mag. [shown], .230 A, .244 No. 2 A, 2@ .22/.257 A, 1@ .25 A, .257 A, 6.5-06 A, .300 **Short A**, 7mm A. Short Mag. 2@ .30 A. **Short Mag.** #1, .250 **A Mag** but with c.l. of .25 A Mag, 3@ .228, 2@ .250, 4@ .270, 1@ .35, 1@ .470, and 2@ .475 **A Mags.**, .17/.218 Bee **AI**, .218 Bee AI, 3@ .220 Swift AI, 3@ .22/.250 AI, .22-250 AI BR Rem., .223 Rem AI, .243 AI, .243 Win. AI, .244/6mm Rem AI, 2@ .257 Roberts AI, .270 AI, 3@ .30-06 AI, 2@ .30-06 AI with 40° shoulder, .333-06, .308-06, 6@ .25-06, 6.5-06 and 4@ 7mm-06 AI, .25/.35 AI, .25/.30-30 AI, 3@ .30-30 AI, 3@ .257 AI, .270 AI, 3@ .280 Rem. AI, 3@ .348 Win. AI, .450/.348 AI, 6mm AI, 7x57 AI, and 2@ 7.62x57mm AI, A couple are just an empty case and all of the same named rounds which we show more than one of, are different. If a quantity@ is not noted then it is a single example. *estimate-* 150-200



274 6@ American Hunting Rifle 2@ are unheadstamped empty cases; the .500 and the .585 belted, while the headstamped' .700 AHR ' [shown] has a turned brass bullet. The .450, .500 and .585 AHR non-belted rounds are factory headstamped and have GM-jacketed bullets. *estimate-* 80-100



275 The **8@ headstamped by A-Square** are: 6.5-06, .300 Pegasus, .416 Taylor, .450 Assegai, .458 Win Mag, .460 SH A-SQ, .495 A-SQ, and .500 A-SQ. [no photo] *estimate-* 60-90

276 **33 rounds starting with B.** .19 Badger, 8@ .218 Bee Imp. .25-35 Brown Imp, .300 Magnum Bomber, 7mm Borreabe, 3@ .357/.44 Bain & Davis, .357/.44 Bain & Davis Imp, .44 x .400" Bain & Davis, 7mm, .308, and .358 Bellm, .300 Bellum & Stewart, .25, 6mm, 6.5mm, 7mm and 7-.30 [40°] Bullbery, 6.5mm, and 7mm BRM, .30 Blake [by O.P.M.], 9.3 Barbie, .275 Bennett Mag., .300 Boff Mag, .510 Beecher [new empty case]. [no photo] *estimate-* 70-100

277 **12@ Barnes.** .416 Barnes, .458 Barnes [1.5" c.l.], 2@ .226 Barnes Q.T. [Quick Time or Twist?], 1@ 6.5mm Barnes Quick Twist. .288 Barnes Express, .308, .333, .375, .404, .475, and .505 Barnes Supreme. [no photo] *estimate-* 90-120

278 **17 rounds by B-J Express, Black Mesa and GRN.** .276, .358, .404 B-J Exp. 2@ .25, 2@ .263, and 1@ .338-404 Express. 6.5mm, 7mm, .338, and .375 Black Mesa Exp. .310, 8mm, .338, .378 and .410 GRN. [no photo] *estimate-* 70-100

279 **28 rounds starting with C.** 5mm Craig, .20 Carbine, 2@ .240 Cobra plus three others with 35°, 38° and 40° shoulders, 2@ .243 Catbird, 2@ .22 Cheetah Mk I plus one with a 40° shoulder, and a Mk II, .224 Cheetah, 2@ .224 Clark [one is an empty case], .375 and .416 Chatfield Taylor, 2@ .257 Roberts CCC, .30-06 CCC, .30-06 Court Cartry, .300 CRP, .308 Colton Mag. Mk I, .333x61 Carlson Mag., .338 CJMK, .358 CQB, .500 Cyrus. [no photo] *estimate-* 60-90

280 **25 rounds starting with D.** .22 Davis Sniper, .366 DGW, 9mm Dillon Precision Products [fired case], 9@ .219 Donaldson Wasp. .219 Donaldson Wasp Imp., 6mm Donaldson Wasp, .224 Donaldson Jet, .250 Donaldson Ace, .30/.22R CCC Donaldson, 2@ .280 Dubiel Mag, .450 Dubula, .224 and .257 Durham Jet, .244, .250 [fired case] and a .375 Durham Mag. [no photo] *estimate-* 50-70

281 **9@ factory headstamped by Dakota Arms.** Two are new empty cases, a 7mm and a .300, another empty .300 has a primer. Loaded we have; .330, .375, .404, .416, .423, and a .450 Dakota. [no photo] *estimate-* 30-50

282 **19 rounds starting with E, F or G.** .22/06 Easling, .505 Empire, 2@ .25 and one .303 Epps, .303 Epps Belted Mag., .243 Epps Imp., .375 Epstein, .338 Excalibur, .224-32 Freedom Arms, .44 JD&SK fer de Lance, .256 Ferret Rimless, .22 FLES, .277 Flying Saucer, .257-3000 Garber, .44 Green Mamba, .300 Gonzo II, .338 Grendel, and a .338 Guns & Ammo. [no photo] *estimate-* 50-80

283 **23 rounds by Gibbs,** all based on the .30-06 case. 3@ .240, 2@ .25, 1@ .264, 2@ .270, 6@ .30, 1@ .30 with 32° shoulder and one with a 35° shoulder, 1@ .340 and 1@ .35. 1@ 6.5mm, 3@ 7mm [two are by QualCart and show different shoulders], and 1@ 8mm Gibbs. [no photo] *estimate-* 50-80

284 **27 rounds starting with H.** .204 Habu Shrew [must be a good story about this name?], .25 Hamburg, .22 Hart, 7mm Hart Mag., .350 Heavy Express [empty case], 2@ .250 Helldiver, 8@ .30 Herrett [including one empty case], .35 Herrett, 2@ .357 Herrett, .357 Herrett Short Neck. .247 Herters Missile Mag. [shown], .270, .247 and .300 Herters Ram Mag. [all 4 of these Herters Mag's have a double shoulder and the RAM's are belted cases], .323 Hollis, .300 HBR [Hunter Bench Rest], .30 HRT, and a .22/.32 H&R Mag. *estimate-* 70-100



285 **12 rounds by Hawk** et al. .228, .223, .240, .257, .300, .3200, .338, .358, and .411 Hawk. .375 Hawk-Scovil, .338 Scovil, and a .228 Hawk (Schwartz). [no photo] *estimate-* 30-50

286 **6 rounds by Howell.** .220, .270, .300, .340, .350, and a .380 Howell, all are factory headstamped by AHR (American Hunting Rifle). [no photo] *estimate-* 30-50

287 **14@ ICL rounds.** 2@ .22 ICL Gopher, .25/.270 ICL Ram, .25 ICL Magnum, .257 ICL Whitetail, 2@ .270 ICL Jaguar, .300 ICL Grizzly, .300 ICL Tornado, .300 ICL Tornado Belted, .375 ICL Kodiak, 6mm and 8mm-06 ICL, 6.5MM ICL Mag. Only two have a Qual-Cart headstamp. [no photo] *estimate-* 30-50

288 **21@ Improved {Imp} rounds.** 2@ .22/.30-30 Imp, one 1.734" cl. and one 1.913" cl. .243 Imp, .30-30 WCF Imp. 40° shoulder, .303 Savage Imp [fired empty case], .25-06 Imp (1.981-2.125") .256-06 Imp, .256-06 Imp 2,140" to shoulder, .257-06 Imp 35° shoulder, .280-06 Imp, .30-06 Imp 40° shoulder, 2@ .338-06 Imp, .370-06 Imp, .375-06 Imp 2.010"-2.040", .375-06 Imp 2.086"-2.141", .270/.300 Mag. Imp, .333/.378 Mag. Imp, 6.5-06 Imp 35° shoulder, 7x57 Imp, and a 7.62x57 Imp. [no photo] *estimate-* 50-70

289 30 rounds starting with I, J, or K. 7mm, and .360 Imperial Mag, 6mm Irish, .257, 6.5mm, 309, .30-06, 2@ .358, .375, and .475 JDJ, .338-06, .35-06, and .375-06 JDJ, .270 Jipson Mag, .280, plus 2@ .375 JRS, .375, .416, and .475 Jurras, .577 Jurras B.P., .505-.460 Kemp, .22 K-Chuck, 2@ .411 KDF mag, .222 Kilbourne Mag, .22 Kindall, .270 Krause, and a .30 Kurz. [no photo] *estimate-* 70-100

290 18 rounds starting with L. .17-3000-2 Lovell, .17-3000 R-2 Lovell, .25 L&W Super, .243 Largent, .22 Lowenstein Luger, .22/.30 Luger, .25 Long Neck, 6x57 long neck [Gene's designation, he didn't like 6mm/257R], .22/.25-25 Longoria, .25 Longo Screwball, .25-30 Longo Carbine, .38-40 Rimless Longo, .450 Longo Special, 2@ .500 Linebaugh 1.4" c.l., .500 Linebaugh Long [1.58" c.l.], and 2@ .30 Luft Mag. [no photo] *estimate-* 50-80

291 8 factory headstamped pieces by Lazzeroni. 6.17 Spitfire, 6.53 Scramjet, 6.71 Phantom [on a 6.53 Spitfire head-stamped case], 7.21 Firehawk, 7.82 Patriot, 7.82 Warbird, 8.58 Titan and 10.57 Meteor. The Spitfire and the Patriot are live, while the others are factory dummies with the primer pocket drilled out. [no photo] *estimate-* 60-90

292 11 rounds Lindahl / Rockchucker. 4@ .22 Lindahl Chucker rimmed, 1@ .22 Lindehl Chucker rimmed [probably just a typo], .242 and 6mm Rockchucker, 2@ .243 Rockchucker Imp. 38° shoulder, 2@ .243 Super Rockchucker. [no photo] *estimate-* 30-50

293 47 rounds starting with M or N. .256 M&F, .30/.375 M&R [belted case], .450 Majoor, .450 long Majoor, .22/6.5mm Mann-Sch., 2@ .22 Marciante Blue Streak, 7mm-06 Mashburn, 2@ .22 Mashburn Bee, .244 Mashburn Imp., .25-06 Mashburn Imp. 30° shoulder, 7mm Mashburn Mag., .300 Mashburn Long Mag., .270, 7mm, .300 Mashburn Super Mag., 5mm Magnum Centerfire, .22.25 Marlin, .270 Max, .256 Maximum, .500 Mbogo, .218, .22 McCrea Bumblebee, 7mm Merrill, 2@ .20 and 2@ .22 Mink, .22 Minijet, .30 Miser Magnum, 1@ .22, 2@ .25, and 1@ .25-06 Niedner, .22 Baby Niedner, .22 Niedner Mag. Rimmed, 2@ .20-223 Nonte, 1.7/.223, .25/.284 [fired empty case], 6x45 Nonte, 8.6x55 HL Nonte, .17 Nonte Hornet [aka .17/.44 Magnum], .300/.44 Mag. Nonte, .458 Norma Special, and a.338 Northern Mag. [no photo] *estimate-* 70-100

294 10 rounds based on the Newton. .22 [on a W.R.A.Co. 7mm case], .25/.270, .25/.30, .276, .28 Newton, .257/.30 Newton Imp.?, 2@ .30 and 1@ .35 Belted Newton, and a .358 Newton [belted case]. [no photo] *estimate-* 50-80

295 18 rounds starting with O. .338x57mm O'Conner, .33-50 O.K.H., .333 O.K.H., .23 Olf [a gun shop], 1@ .14/22 Ottr rimfire plus a fire formed case. The centerfire Ottr are: .14x28, .17x28, .20x28, and 6x28 Ottr., .144, .17, .20, .224, .243, 6.5mm, and .308 Ottr, and a .25/.225 ER Ottr. [no photo] *estimate-* 40-70

296 21 rounds starting with P. .25 P.A.G. Magnum, 2@ .240 Page Super Pooper, 6.5 and 6.5-08 Panther, .22/276 Pederson, 5.6mm, 6.5mm, .22, .260, and .450 Picra, 2@ .30, and 2@ .308 Picra, .17 Predator, .45 Professional, .270, and .25-06 PMVF, .30-06 PMVF, and a .300 PMVF (extended). [no photo] *estimate-* 50-80

297 28 rounds starting with R. .240, .257, 6.5mm Raptor, .416 Short Action Raptor, .22 R-C Maxi, .243, .280 RCBS, 6.5mm, .270 Redding, .22 Reed Express, .357 Grim Reaper, .30 Reese. 3@ .270 REN, .243 Rimmed Short, .25 Original Roberts (Simmons pg. 146), 2@ .257 Roberts Ackley Imp., .25 G&H Roberts, .257 G&H Roberts Western, .22/.257, .270/.257 Roberts, 2@ 6.5mm Roberts, 1@ 6.5mm and .257 Roberts Improved, and a .458 Ruger. [no photo] *estimate-* 90-120

298 42 rounds starting with S. .22 Sabre, .264 Salz, .257/.300 Savage, .303 Savage Short Neck, .22/4000 Sedgley, .22/4000 Schnerring Sedgley, 2@ .25 Sedgley, .300 Shebal's Mag., .35 Shebal's Magnum Womper, 9.3mm Sisk, .22 Small Dog, 5mm/35 Smc, .25-06 Smith, .25 Smith-Gieby, .22 Short Snapper, 2@ .22 Long Snapper, 4@ .25 Souper, .338 Spectre, .256 Spencer, 2@ 6.5mm Spence Special, .17, and .20 Squirrel, 2@ .22 Squirrel, 7x57 Standford 35° shoulder, 7mm Stegall, .25 Sternl, .30/376 Steyr, .338/.223 Straight, 7mm STE [Shooting Times Eastern], .257, 6.5mm, .270, 7mm [The 7mm is a Speer headstamped case made by Remington] STW, .375 Strieby, and a .240 Super Varminter. [no photo] *estimate-* 150-200

299 15 rounds starting with T, U or V. 6mm Tall Dog, 6mm Tejas, .224 Texas Trophy Hunter, .223, .224 Timbs, .277 Titus, .338 TNT Mag., .264 Thor, .478 Tremor, .264 Tur-Belt Magnum, 7mm Upper Peninsula .20 Var Targ, .25-06 Vickery, .22 Voss Dragon Fly, and a .22 Voss Termite. [no photo] *estimate-* 40-70

300 21 rounds starting with W - Z. .22 Waldog, .14/.221 Walker, .510 Wells Express [belted case], .35 Wheeler [empty case], .243/.307 Wilson, 6mm, 6.5mm, .300, .302, and .338 Whisper, 7.65x21 Whisper, 2@ 7.62mm Micro Whisper, 7.63 Mini-Whisper, .300 Rimmed Whisper, 6mm White Oak Armament, .260, .308 WP (Wasser-Picek), 2@ .220 W-W Arrow, and a .30-40 Zoerb Rimless Krag. [no photo] *estimate-* 50-80

301 12 Whelen variations. 5@ .35 Whelen, .35 Whelen Imp., 2@ .375 Whelen, .375 Whelen Ackley Imp. [fired empty case], .400 Whelen Original (.453" shoulder dia.), and 2@ .400 Whelen [one is a new empty case]. [no photo] *estimate-* 40-70

302 13 Zippers. .219 Zipper, 3@ .219 Zipper Imp., 2@ .219 Zipper Ackley Imp., 3@ .219 Zipper Lovell Imp., .219 Zipper Mill Imp. [1.595"-1.685"], 6mm Zipper Imp., .217 x 1.77" Zipper, and a .223/.219 Zipper [1.402 @ 1.485"]. [no photo] *estimate-* 30-50

303 21 rounds of Rimfires. .22 American, .14 Bedaux, .19 BN Short, .10, .12, .14, .17 and .20 Eichelberger L.R., .12, .14, .17 and .20 Eichelberger Mag., .14 Eisenburgh, .14 Eisenburgh Mag. .14 Hornet, .14 Kopp Short Case, .14 Kopp Long Case .17 Myra Minor Mite, .17 Myra Vixen, .14 Tiny-Mite, and a .19 Wildcat Rimfire. [no photo] *estimate-* 70-100

304 31 rounds of .17 calibers. .17-3000, .17 Ackley Bee, 2@ .17 Ackley Hornet, .17 Bumblebee, .17 Cooper C.F. Mag., .17 Flintstone Super Eyebunger, 2@ .17 Javalina, .17 Killer Bee, .17 Mach IV, 2@ .17 Mink, .17 Neutron, .17 Pee Wee, .17 Remington Fireball, .17 Scorpion, .17 Super Jet, 2@ .17/.218 Bee, .17/.222 Remington, 2@ .17/.222 Magnum, .17/.222 Magnum long Neck, .17/.222 Magnum [1.308"-1.495"], .17/.222 Magnum [1.472"-1.587"], .17/.222 Remington Mag. .17/.223 Remington, .17/.225 Winchester, .17/.22-250 Short, and a .17/.30 Venturi Carbine. [no photo] *estimate-* 90-120

305 29 mostly Hornet {Hor} variations. .19 Calhoun Hor, plus an empty fired case, .22 Short Hor, .22 Hornet 1.11" c.l., 5@ .22 K Hor, 5@ .22 Hor Improved, .22 Hor Improved 25° shoulder, ~~.248~~ .22 Hor [.290" @ 1.112"], .219/.22 Hor [.298" @ 1.126"], .220/.22 Hor [.289" @ 1.119"], .223/.22 Hor [.287" @ 1.167"] 2@ .25 Hor, and a .257/.22 Hor [.290" @ 1.134"] plus seven other Hornet rounds which were left unidentified. [no photo] *estimate-* 70-100

306 16 Lovell and other .25-20 Single Shot variations. .22-3000 [on W.R.A.Co. brass], .22-3000 Imp'd [.303" @ 1.387"], .22 Garmen, 2@ 2R Lovell, .22 2R Lovell, .22 Maximum Lovell, .22 Maximum Lovell (Imp?), .22/.25-20 S.S., .22/.25-20 S.S. Imp., .22/.25-20 S.S. (Imp?), .222/.25-20 S.S. [.293" @ 1.229"], .222/.25-20 S.S. [.296" @ 1.027"], .224/.25-20 S.S., .224/.25-20 S.S. [.297" @ 1.276"], and a .25-25 !.238" c.l.. [no photo] *estimate-* 30-50

307 9 Swift variations. .220 Swift Ackley Imp., .220 Swift Imp [40° shoulder .401" @ 1.780" x 1.870"] .220 Swift Imp [37° shoulder .436" @ 1.523" x 1.622"] [fired empty case], .220 Swift Imp [.404" @ 1.711" x 1.884"] .220 Swift Short [23° shoulder .402" @ 1.464" x 1.637"] .220 Swift Short [25° shoulder .404" @ 1.463" x 1.626"] [primed empty case], .220 WAM Imp., and two unmarked Swift variations. [no photo] *estimate-* 30-50

308 34 wildcats on the .221, .222 or .223. .19 FBI, .221 Long Neck, .20/.221, .270/.221 Rem., 2@ .30-.221 Rem., .300/.221 Garber, 2@ .14/.222 Remington, 2@ .20/.222 Remington, .222 Rem. Imp., .222 1/2 Broughton, .222 1/2 Remington, .25/.222 Copperhead, .270/.222 Rem., .222.7 Remington, 2@ .20/.222, and 1@ 6mm/.222 Remington Mag., 6.5 x 47/.222 Rem Mag., .19/.223 Calhoun, .17/.223, .19/.223, .20/.223, .25/.223, .270/.223, .284/.223, .30/.223, and 8mm/.223 Rem., .23/40 Hart, 6x45, 7x45 Imp.[fired empty case], and a 7mm Ingram. [no photo] *estimate-* 90-120

309 38 wildcats on the .22-250 or .250-3000. .20/.250 Rem.?, 2@ .22 Varminter, .22 Varminter?, .22 Varminter [Gebby?], .22 Varminter rimmed, 3@ .22/.250 Varminter, .22/.250 Sav. (Varminter?), .22-4000 Senior Varminter [empty case], .224/.250 Savage, 5@ .22/.250 [2 on 250-3000 cases, 1 on a .30-06 case, 1 on a .300 Sav. case and 1 as a fired case], .22/.250 1.880" case, .22/.250 1.930" case, .22-250 Imp. 40° shoulder, .228/.22-250, .222/.250-3000 [.413" @ 1.505"], .222/.250-3000 [.413" @ 1.511"], .222/.250-3000 [.413" @ 1.515"], 2@ .250 Sav. Imp., .22/.250-3000 Imp. 40° shoulder, .250-3000 Imp. [fired empty case], .223/.250-3000 [.415" @ 1.515"], .223/.250-3000 [.416" @ 1.523"], 6mm/.250 Savage, 6mm/.250-3000 International, 6.5mm/.22-250 Imp. 40° shoulder, 3@ 6.5mm/.250 Bush, 6mm-X, and a .22/6.5 MS {Mann. Scho}. [no photo] *estimate-* 90-120

310 23 wildcats on the .284 Winchester. 4@ 6mm/.284, 2@ .243/.284, 2@ .22/.284, 2@ .35/.284 [1 a fired case], and 1@ .25/.284, .257/.284, 6.5mm/.284, .270/.284, .275/.284, .30/.284, 8mm/.284, .338/.284, .375/.284, .416/.284 Win, .263/.284 Win [.468" @ 1.774"], .284 Short Silhouette, and a .338 KCC Canadian. [no photo] *estimate-* 60-90

311 27 wildcats on the .30-30 case. .22/.30-30 Zipper, .22/.30-30 Win., .224/.30-30 Win., .225/.30-30 Win., 6mm/.30-30 Win., 2@ .35/.30-30 [one fired empty case and one loaded] .35/.30-30 x 1.756", .338/.30-30 Imp., .358/.30-30 Win., .375/.30-30 Win., .22-4000 Rimmed, .226/.30-30 Short, .219 Sting Ray, .30 Herret, .30 Johnson Spl., .30 Streaker, .300 GRN with a .55 gr. Accelerator {bullet is in a .309" dia., 6-petal grey plastic sabot}, 6.5mm, and .358 Ultimate Silhouette, 2@ 7mm International Rimmed, and a 7mm US, 4@ unmarked; one with a .224" bullet, one with a .2825" bullet, one with a 1.629" c.l. / .307" bullet, and a long-necked variation with a .284" bullet. [no photo] *estimate-* 90-120

312 38 wildcats on the .30-40 Krag case. .22 H.P. .30-40 Krag, .22 Krag (1.767"), .22 Krag #2, .22 Short Krag, .224/.30 Krag (1.76" case), ".226x.30-40 .22 Krag 3"^[just one round in the quote marks], 2@ .228 Krag, .228 Krag Imp., .243 Krag [1.519"-1.662"], .243 Krag [1.809"-2.014"], 2@ .25 Krag, .25 Krag #1 Short [This #1 Short is broken due to corrosion], 1@ .25 Krag [1.702"-1.850"], .25 Krag Ackley Imp., .25 Krag Imp. [1.828"-1.933"], 6mm Krag, 6.5 Krag Short, .309/.30 Krag [.473 @ 1.849"], 2@ 8mm Krag, 8mm Krag Short, .228 Ackley Krag Medium, .223/.30-40 x 1.688" (Dan Nolan), .30 Baby Magnum, .34 Brockway (non-original), .35 Lever Power, .22 Nobel Krag [aka] .22/.30-40 Nobel, .224 Pfeifer Rocket, .35 Remington Rimmed, .37 Rimmed, .220 Saunders Krag, .250 Savage Rimmed, .44/.30-40 Short, .44 Rhino, .44 Var. Houten Super, and 1@ unmarked with a .223" bullet. [no photo] *estimate-* 90-120

313 25 wildcats on the .308 Win. case. A .22/.308 and a .223/7.62 Nato

2.252" Blank case [shown], .243/.308 Win., 6.5mm/.308 Imp. 45° shoulder, .257/.308 Win., 7mm/.308 Win., 2@ .270/.308 Win.; one 35° and one 20° shoulders, .308 x 1.75", .308 x 1 1/2" Barnes, .429 DRD Express, .411 Davis Hawg, 9.3mm Fireplug, .308, and .375 Mini-Mag, 7mm-08 Imp 30° shoulder, .375-08 Jaguar, .338-08 Ozark, .240 Page Pooper, .270 Schustes, .35 BR Wilber, 8x33.2, 8mm-08, .243/7.62, and a 6/7.62 Nato. *estimate*- 70-100



314 47 wildcats on the classic .30-06 case. 2@ .22-06, .228-06, 2@ 6mm-06, 3@ .25-06, 3@ 6.5mm-06, .270-06, 7mm-06, 3@ 8mm-06, .338-06, .35-06, 3@ .357-06, .358-06, .22-06 [1.764"- 1.931"], .244/.30-06 [.456" @ 1.575" c.l. 2.030"], .256/.30-06 [.440" @ 2.026" c.l. 2.503"], .263/.30-06 [.452" @ 2.150" c.l. 2.477"], .308/.30-06 [.458" @ 1.998" c.l. 2.485"], .338-06 Imp., .25-06 Imp. 35° shoulder, 2@ 6mm/06 empty cases measuring 1.695" and 1.805" to the shoulder, 6mm-06 Wildcat [with] 17° and 30° shoulders, 6mm-06 Mag plus one with a double shoulder, loaded to be fire formed [shown top], 8mm-06 Imp., 8mm-06 Springfield 35° shoulder, .30-06 Ackley Imp., 8mm-06 Ackley Imp., .22/.06 with 4 shoulders [shown], .22/.30-06 x 57mm [fired empty case], 8x58 (labeled ".303-06"), 9.3 x 60 -06, 5@ are belted; .224 Ackley Banded 06 Super Mag .25-06 Ackley Belted, .25 Felix, .30-06 JS, and a 6mm-06 (Ackley?) Belted High-Tower. *estimate*- 150-200



315 8 wildcats on the .348 Win. case. .30/.348 Win., 8.8/.348 Mag., .425/.348 Win., 2@ .44/.348 Win., .44/.348 Win. Imp., .44/.348 Win. 1.694" case, and a .22/.348 Rimless. [no photo] *estimate*- 15-20

316 7 wildcats on the .444 Marlin or .405 W.C.F. case. On .30-06 brass this fired case is labeled .444 Marlin developmental and shows a little pressure. [Measurements are: .507" rim, .467" head, .445" mouth and .22395 c.l.], .30/.444 Wilber, .444 Marlin Rimless, .270/.405 Win., 8mm/.405 W.C.F., .35/.405, and a .308 Pope. [no photo] *estimate*- 30-50

317 11 wildcats on the H&H or .458 Winchester belted case. .411/.458 Winchester Mag., .430 Magnum, 4@ .458 American [one on .257 Weatherby brass], 2@ .458 2" American, .458 x 2 1/4" Bear, .458 x 1.916" Mag., and a .458 x 1.975" Mag. [no photo] *estimate*- 30-50

318 19 wildcats on the .45-70 Govt. case. .318 Krieghof, 8mm/.45-70, .33/.45-70, 2@ .35/.45-70 Govt., 1@ .375/.45-70, and .40/.45-70 Govt, .416 Barnes, .452 JBX, .457 Kodiak, .45-70 Lever Gun Mag., .452 Pip Squeek, .45-70 Short, 2@ .45 Silhouette, .470 and .475 Turnbull, .457 Wild West Guns, and a unmarked primed case necked to about .362 on the outside of the slightly out-of-round mouth. [no photo] *estimate*- 50-70

319 16 rounds on belted magnum cases. .270 Mag. (2.536" c.l.), .257 Critzer Mag., .275 x 2.211" Mag., .275 Mag. [1.885"-2.046"], .275 Mag. [2.095"-2.245"], .275 Mag [2.378"-2.481"], .244/.300 Short Mag., 6.5mm Short Mag. [empty case], .25/.300 [shown], .257/.300 Mag., .280/.300 Mag. [1.921"-2.103"], .280/.300 Mag. [2.034"-2.213"], .375/.300 Mag., .35/.375 Mag., .425 Mag., and a .550 Mag. *estimate*- 50-70



320 21 rounds on RSAUM, WSM or WSSM cases. 6.5mm, 7mm, .300 and .35/.300 RSAUM, 6.5/.300, .270 and 7mm WSM, 7mm/.25, .375 and .416 Win. Short Mag., .510 WSM, .223 and .243 WSSM, .358 and .375 BFG, 6.5mm Fat Cat, 6.5 Heaton, .25 Olympic SSM [on a WSSM case], .264 Rocket, .458 Noveske, and a .500 BAAR. [no photo] *estimate*- 50-70

321 30 rounds on .223, BR, PPC, or IHMSA cases. 1@ 6mm, 6.5mm, and 3@ 7mm, TCU, 2@ 7mm TC-U (Ugalde), .25 and 6x47, 7mm Helms, .243/6mm Norma BR, 1@ 6.5mm, 7mm, .25/7mm, .270/7mm .30, and 2@ 6mm BR Rem., 6mm PPC, 6mm PCC with rebated rim, .25, 6.5mm, .270 [new empty case], 7mm/.223, .30, .375 Short Mag., and 3@ 7mm IHMSA, plus a new empty IHMSA case measuring .2885" on the outside of the slightly out-of-round mouth. [no photo] *estimate*- 60-90

322 19 rounds on Remington case types. .20/.221 Rem. Fireball, .228/.244 Rem., .25-6mm Rem, .20/.22-250 Rem. Imp., .305/.25 Rem., [head swaged to .387", .371" @ 1.210"] .22/.30 Rem. [empty case], .30 Rem. Imp., .22/.32 Rem., .264/.35 Rem., .35 Rem. Ackley Imp. [fired empty case], .260 Rem. Short, 2@ .25/.350, 1@ 6mm/.350, and .270/.350 Rem. Mag., .416, .450 Ultra Mag., .358 UMT, and a 6mm Rem. International. [no photo] *estimate*- 50-70

323 15 rounds related to Weatherby. .30-06 Imp. {Weatherby shoulder}, .25/.244 Weatherby Mag., 6.5mm/.300, 7mm/.300, and .375/.300 Weatherby Mag., .371/.300 Weatherby [.490" @ 2.380" c.l. 2.8118"], .300/.378 Weatherby Mag., .30/.378 Wolfe, .33/.378 Keith - Thompson or Keith -Taylor, .338/.378 K-T [Keith & Thomson], .500 Weatherby [new empty case], .475 Atkinson & Marquart, .300 Jones Mag., 7mm Ryan Mag., and a .460 Van Horn. [no photo] *estimate*- 50-70

324 37 rounds on Winchester case types. .22/.25-20 WCF [needs fire formed], .22/.25-35, .225/.25-35 Short WCF, .25-35 Win. Imp. [1.552"- 1.664"], .30/.32-20 Win., .220/.32 and .350/.32 Win.Spl., .32-40 Win. Short, .20/.225 Win., .228/.225 and .225 Win. Imp, 1@ .22/.243 and 2@ 6mm/.243 Win., .22/.270 Win., 7mm/.270 and .338/.270 Win. Imp., .303/.270 Win. Short, .25/.33 Win., .275/.348, and .358/.348 Win. Imp., .40/.35 Win., .25-.35 WCF Imp., .375/.356 and .416/.356 Win., .32/.38-55 and 8mm/.38-55 Win., 8mm/.300 and .411/.300 Win. Mag., .35 Short Mag., 1@ .308/.338 [".494" @ 2.100" c.l. 2.505"], 3@ .30/.338, 1@ .350/.338, and .375/.338 Win. Mag., and a 7mm Smith Mag. [no photo] *estimate*- 100-150

325 10 Australian case types. 2@ .22 Sprinter (rimless), .22/.303 Sprinter Rimmed, 3@ .17/.222 Super Rimmed, .222 Super, .25/.303 (Australian), and 2@ .303-.375 Australian. [no photo] *estimate*- 20-40

326 35@ of Gene's British. .240 Belted Rimless NE, .244 Mag. [on 300 Mag brass], .275 H&H Mag., .280 Flanged NE, .30 H&H Super, .257/.300 H&H Venturi shoulder, .284/.300 H&H [".493" @ 1.893" c.l.2.466], .333/300, .338/300, and .375/.300 H&H Mag., .300 H&H Special, .318 NE, .264/.375 H&H [".488" @ 1.900" c.l. 2.396"], 1@ .357/.375, .400, .450/.375, .465, and 2@ .375, and one .458/.375 H&H Mag., .375 H&H Imp., .375 H&H Imp. [2.432"-2.490"], .416/.404, and .404 Jeffery (by DWM), .275 Rigby, .450 Rigby Mag. [new empty case], .400-375 NE, .470 No. 2 NE [on BELL brass], .500-.416 Nitro Express [new empty, on Jamison brass] .510 Nitro Express, .500 Basic x 3.350" NE [new empty case], plus 3@ revolver rounds;.360 #5, .410, .442, and a .32/57 Webley Cattle Killer with a large hollow point lead bullet. [no photo] *estimate*- 90-120

327 14 rounds based on the .303. 3@ .22/.303 [sporting types], .22/.303 Canadian, 2@ .22/.303 Varmint-R, .25/.303 Sporting, 6.5/.303 British, 7mm/.303 British, .280/.303 Short [1.600" to shoulder], .303 British (Herters mfg.), .303 British Ackley Imp., and 2@ .303x39 R. [no photo] *estimate*- 40-60

328 15 South African. By OPM- .270 H.J.L., .416 Express 3", .423 Express, .458 Express 3", .470 Express 3", 9.3-03 BG [Rudi Bennet & Kenn Gillie], and a 9.3x51 PDP [Piet du Plessis]. By SABI- .270, and .338 Voschol (or Voschel?). By Stewart-.318 Selby Mag., 9.3 Venter, .458 African Exp. (2.7"), and a .458x3. By PMP- 6mm Musgrave. By J. Strydom of S.A. on Federal brass, a 6.5 x .300 Weatherby Mag. [no photo] *estimate*- 50-80

329 94@ of Gene's Metric, some of which marked * are factory loads. *.22 Long Rifle C.F., 2@ .357/8mm, .25 Jap, *.7.7 Jap. (rimless), .22/7mm [1.693"-1.909], *.7mm Ar.S Cane Gun [flare load], 7.5x34 R Cane Gun, 8.15x46 R Frohn, .224/8mx57JR [c.l. 48mm], 6.5x50 Arisaka Rimless, 8.2-6.5 Arisaka, 6x61 JG, 6mm Cheap Shot, 6mm Rem. International, 6.50 mm Mannlicher, 6.5mmTitus, *.308 and *.358 Norma Mag., 8mm Norma, 6.5x55 BST [empty case], 8x63 Timber, 10x39 R Finnish, 9x45.5 Dan Morse, *.9.3x82 R Nimrod, *.10.2x46B, *.10.4 Dutch, .41 Swiss C.F. K. Michael, 8x39, 2@ .358x39, 8x50, *.5.6x52 R, 8.15x52 R, *.9.3x53 R Finnish, *.9.3x53 R Swiss, 7.7x54 Rmm, 6.7x55 Belted [fired empty case], 9x55, 8.2x56.6 Mann-Scho., 3@ 9x56 Mann. Scho.(2 original), *.5.6x57, 2@ 6x57[one as an arbitrary designation], 6.5x57, *.6.5x57 R, 6.5x57 JR, 2@ 7x57, and 1@ 8x57 Mauser, 8x57 M88 Modified, 2@ *.8x57 R, *.8x57 R/ .360 [with DWM 449 headstamp], 4@ *.8x57 JR [one is steel cased], *.8x57J, *.8x57 JS, *.9.3x57 Mauser, 9.5x57 Mann-Scho., 6.5x58 R Sauer & Sohn, 7.8x58.5 Unknown, 6.5x60, 2@ *.8x60 Mauser, *.8x60 RS, 9.3x60., 10x60 R, 5.56x61 Vom Hofe, 6.5x61 Mag., 6.5x61 DWM, 431L (on .30-06 brass), 6.5x61 Mag, 4@ *.9.3x62, 9.3x63 R, .338x64mm, *.6.5x65 R, *.8x.65 RS Brenneke, 2@ *.7x66 Vom Hofe, *.6.5x68, *.6.5x68 R, 2@ *.9.3x72 R Normalized, *.9.3x72 R Sauer & Sohn, 8x74 R, .338x74 R, and a 12.0x75 R [new empty case]. [no photo] *estimate*- 150-200

330 27@ large bore pistol / revolver. .50 AE Rimmed, 2@ .357, and 1@ .41 Auto Mag, .44 Belted Whisper Auto, .44 Black Mamba, .44 Bushmaster, 10mm Centaur, 10mm Colt, 2@ .440 Cor-Bon Mag., .458 Devastator, .500 Ennis, 3@ .44 Gaboon Viper, .475 JHR, .475 Marchel, .500 S&W Spl., .45 Wildey, 2@ .475 Wildey Mag. [original & production], .41/.30-40 [Revolver?], .44/.22-250-440, .435" x 1.270" 06 head, .457" x .660" [11 mm Spanish head], .50 x 1.05"/.45-75 Win. [no photo] *estimate*- 60-90

331 58@ small bore pistol / revolver. .30/.357 AeT, 9mm/.45 A.C.P., .357 Atomic, .41 Avenger, .22/.38 Auto, .401 Boser Spl., .22/.454 Casull, .22 Carbine Single Shot, .20 Carbine, .216/.30 Carbine [.334" @ .967"], 4@ .22 Carbine, .22 Carbine Imp., .22/.30 Carbine, .22/.30 Oresky Carbine, .22/.30 Carbine (ukn. designer), .223 Carbine x 1.293", .25/.30 Carbine [fired empty case], 4@ fired empty .30/.45 Olson [30° @ .508" c.l. .882"], [30° .508" @ '651" c.l. .973"], [40° @ .660" c.l. 1.015"], and [50° @ .660" c.l. 1.948"], .325 Davis Palmer Spl., 9mm Devel, 9x25 Dillon, .400 Elmer [fired empty case], .357 Freedom Arms Maximum, .357/.44 Invicta, .25/.357 Max [fired empty case], .30/.357 Maximum 23°, 2@ 5.7mm MMJ, .30/.357 Paxton [.376" @ .970"], 2@ .30/.38 Spl., .30/.38 Spl. [.347" @ .810"], .32/.38 Spl., .32/.38 Spl. [.832"- .862"], .357 Spl., .32-20 TC, 7mm/.357 SM, 9x22.7 Super, 2@ 9mm Super Cooper, .38 Mini, .38/.45 Safe Stop [shown], 2@ .38/.45 Clerke, .38/.45 Hard Head, .41 Wind Breaker, .45 Rim Short, .30/.357, .35/.38-40, .35/.38-55 [fired empty case], .38/.44, and one which is unmarked, and is similar to the .38/.45 Clarke, but with a .350" bullet. *estimate*- 90-120



332 5 wildcats, not from Gene's collection include; one each .22/.454 Casull, .25 Bobcat, 9mm Super Copper, 9x25 Glock (struck primer) and a .458 Woods Super Mag. [shown] {on a .460 Weatherby Mag. case!}. The Woods has a hairline neck crack almost to the sholder, and with marker these are in good condition. *estimate*- 20-40



333 From Gene, 16 factory headstamped rnds. *Alex-A 6.5 Gren. Hornady 6.5 - .284, 6.5mm Creedmoor, .450 Marlin, .475 Maximum, .338 RCM, .375 Ruger, .378 Steyr, .30 T/C, MFS 9mmM3R Nosler .280 Ack Imp. Qual-Cart .425 Express RWS .30R Blaser Speer .450 Watts Mag. W. Romey (WR) .475 Ackley, and a .45 Blaser [new empty case]. [no photo] estimate- 40-60*

334 5 big ones. .585 GMA Express [loaded on headstamped non-belted case with struck primer], .585 Hubel Express Mag. [on a belted 585 GMA Exp. case], .585 Nyati, .606 Jones Mammoth, and a .600 Overkill, new empty belted case. [no photo] estimate- 70-100

335 27 unidentified wildcats. One is an empty Hornet case necked to .147" i.d., two on .300 H&H mag brass have labels ".257" and ".300 Mag. (unidentified)", others are on .30-06, .270, .257 Roberts, Hornet, .22 H.P., .38-55, .219 Zipper, .218 Bee, 7mm Rem Mag, .450 Base NE, and .222 Rem. brass, while some are on plain unheadstamped brass. You need a challenge? An interesting lot. [no photo] estimate- 30-50

Next we start Gene's directory listed groupings.

These have a number on the case that corresponds to included typewritten sheets which also note the headstamp. A lot of these note a length and/or the shoulder angle. We will be listing the name of the wildcat, as typed, and in the order found on Gene's sheets.

336 37 rounds. 20 Pup (Max Comb), 20 Magnum, 20 Fireball, 219 Donaldson Wasp from H. Donaldson, 220-25 (Original Don Wasp), 219 Donaldson Wasp 1.72", 219 Donaldson Wasp 1.75", 219 Wasp Imp. 40°, 219 Gibson Wasp, 30-06 Rim 28°, 219 Gibson Wasp, 28° 1.72", 22 Rimmed Niedner Mag 17°, 22 Rimless Niedner 22°, 22 Lighting, Baby Hi Power, 22 Super Lighting, 22 Koshollek, 22 Lindahl Chucker Rimless, 22 Lindahl Super Chucker Rimless, 22 Lindahl Super Chucker Rimmed, 22-20-55 Harwood Hornet, 22-3000 Lovell 5°, R-2 Lovell 12°, 22 Lovell Short Neck 15°, 22 Lovell Short Neck 25°, 22 Lovell Short Neck 30°, 22-30/1906 Lovell 37°, 22 Lovell Short Neck 17°, 22 Varminter, 22 Senior Varminter, 22-303 Special 28°, 224 Pfeifer 28°, 303 - 22 Wasp, 22 Kilbourn Magnum Junior, 22 K Magnum Rimless, 22 Kilbourn, K-Lovell 35°, 22K-Hornet Junior, and 22 K-Hornet. [no photo] estimate- 90-120

337 41 rounds. 12 Squirrel, 14-221, 14 Hornet, 17 Spitfire, 17 Vixen Rim Fire, 17 Tini Mite Rim Fire, 17 Wasp, 17 R-2, 17 Ackley Super Pee Wee Rimmed, 17 R Libra, 17 Ackley Super Pee Wee Rimless, 17 Magnum, 17 Myra, 17-222, 17 Landis Woodsman, 17 Ackley Pee-Wee, 17 Hornet, 19 Calhoun, 224 Russian, 22 Russian 30°, 220 Beggs, 22 Waldog .100 short, 22 Waldog .110 short, 22 Waldog original .125 short, 22 Waldog .125 short, long neck, 22 Long Neck, 22 Pokey {not a KTW bullet}, 22 Kay-Chuk, 22 Williams, 22-5-40, 22 Improved Jet, 230 Ackley Short, 233 Improved Swift, 230 LLF, 230 Coyote, 230 Super, 240 Cobra, 6mm Gibson, 240 Super Varminter (6mm-06), 240 Gibbs, and 6mm - 220. [no photo] estimate- 100-150

338 47 rounds. 220 Rocket 30°, 220 Rocket Double Radius Shoulder, 223 Improved, 224 Short Accuracy Arms Homer Strickla, 22BR Original, 22 BRAT, 22 BR short (222 Rim Stepped Neck), 22-45, 22-40, 222 1/2, 23 - 40 Stepped Neck, 23-40, 222 Haney, 222 -35 Short Neck, 222-40, 22 Tom Cat. 23-45, 22 Varminter BR, 219 Wasp, 22 Guppy, 22 Poo De Doo, 222-35, 22 PPC original, 240 Cobra Double Radius Shoulder, 6mm Smack (Smc), 6 TSE Tent Stake Express, 6 PBM Paul Bike Mag., 6mm Short Mag. Accuracy Arms H., 6mm LNI Long Neck Imp., Super BR 35 Degrees, 240 Orphan, 6x1.850"- 6mm Long Dasher, 4x46, 6 STS Short Tent Stake, 6 BR Long-6x44, 6mm Prancer, 6 BRBS Bill Shehane, 6mm Dasher, 6 BRX, 6x47 Lapua, 6BR+.600, 6 PPC 222 size rim, Eraser, 6 PPC Original, 6 PPC, 6x35, and a Firewalker. [no photo] estimate- 120-170

339 41 rounds. 22/6.5x54, 22 Maxi, 22/06, 22 Dasher, 22-250 Imp. Short 33°, 22 Cheetah 40°, 22-23 Middlested, 22-250 Imp. 40°, 22 Oresky, 22 Classic 35°, 22-243 Ackley 40°, 22 Eargesplittenloudenboomer, 5.6x32, 22 Reed, 22/6.5x47, 224x41 Bartsche, 224x52 Bartsche, 220 Wilson-Wotkyns Arrow, 220 Redhead 30° .413 shoulder, 220 Ackley Swift 30°, 220 Shannon Swift 30° .402 shoulder, 280 Ackley, 7mm Gibbs, 7mm JRS, 7x57 Imp., 277 Elliott Express, 7mm Shooting Times Easterner, 7-08 Long Neck Imp., 7mm Gradle, 7mm/5.6x50R, 7mm STW Original Wildcat, 7mm REN (Renny Padilla), 7x41 Bartsche, 280 PDK (Paul D Kossmann), 7mm Krag-Mann, 7mm Lever Power, 7mm Jade (Australian), 280 Ackley, 7mm Jako 40° (Australian), 7mm Redneck, and 7mm SR. [no photo] estimate- 100-150

340 38 rounds. 23 Rockchucker Imp. 45°, 6mm Wasp, 240 Page 30°, 240 Page Imp. 37°, 6mm Krag, 6mm-06 Imp. 28°, 6mm-06 25°, 243 Super Rockchucker 28°, 6mm Belted Express/Ackley Short 30°, 6mm Belted Express/Ackley Long 30°, 243 JS 20°, 6mm-06 Imp. 40°, 24-25 Remington, PCCx2, 6mm Atlas, 243 Super Jet, 6x47x45°, 6mm Krag Short No.3, 6mm-06 20°, 6-308, 6mm Pivi Mag., 6mm Pivi Mag. Short, 22 Imp. KAY-CHUK, 228 Belted Express/Ackley 30°, 228 Ackley Mag. Medium 35°, .224 Ackley Mag. Long 335°, .228 Ackley Mag. Long 28°, .224 Ackley Mag. Medium 335°, .224 Ackley Short 35° 8S bullet, .224 Belted Express/Ackley 30°, Ackley Imp. Zipper 28°, 22-250 Belted Express, 22 Ackley Jet, 224 Belted Express 22°, 22 Ackley Imp. Hornet, 22 Super Jet, 22 Orphan, and a 22 Baby Orphan. [no photo] estimate- 90-120

341 40 rounds. 257 Roberts Imp. Vickery 30°, 25 L&W (Lambert &?), 25 Donaldson Ace, 250 Imp. 30°, 250 Savage Imp. 40°, 257 Kimber, 25 Ackley Krag, 6.3x53 R Russian & Finnish, 25 Krag - Mann, 25 Imp. Krag No.2 Short, 25 Classic 35°, 25 Krag, 25 Gibbs, 25 (Early Roberts) 15°, 25 Niedner 17 1/2° (25-06), 257 P.M.V.F., 25 Belted Express /Ackley 30°, 25/300 WSM, 257 Condor, 25 Roberts (257 Roberts) 20°, 25 Imp. Krag No.1 Short, 25 Niedner Krag, 35 Short Ackley Mag, 35-30 Ackley, 35 Guide, 35 Trapper, 357 Elliott Express, 38/45, 357/44 Bain & Davis, 350 Womack Express, 9x41 Bartsche, 358/404 Bartsche, 375 Whelen Imp., 375 Short Mag., 375 H&H Imp., 375 Gibson, 375x41 Bartsche, 373 JDJ, 400 Williams, and a 40 Hungry Fox. [no photo] estimate- 100-150

342 43 rounds. 25 Gibson, 25-50-117 Newton (Original Niedner), 25 Krag Short No. 3, 25-06 Ackley Imp., 25 Roberts (Niedner Roberts)15°, 25 BR, 257 Super, 25-35 Ackley Imp., 6.5/06 20°, 6.5 Heaton, 6.6 Gibbs, 6.5/60 Firewalker, 6.5 Belted Express, 260 AAR, 6.5-06 Ackley Imp., 6.5/06, 6.5x51 Bartsche, 260 Picra Lapua Scenar 9g, 260 Picra FMJ 100 Grs, 260 W. P., 6.5 BR, 30 Clerke, 300 Redneck, 30 Hart Mag., 300 Long Neck, 300 H&H Long Neck, 30 Aardvark 30-30 rim, 30 Aardvark 308 rim, 30 Aardvark PPC rim, 30 PI-III, 30 PI-II, 30 HBR - 30x51, 30x50 Imp. Stepped Neck, 30x49, 30x48, 30x47 HBR, 30x1.850" Imp., 30x47 308x1.850", 300x42, 30 Myer, Fat Albert, Fat Albert 308 case nickeled, and 30x44. [no photo] *estimate-* 150-200

343 40 rounds. 6.5 Dasher, 264 Short Accuracy Arms Homer Strickland, 6.5 Rouge, 6.5 Arch 60°, 6.5x55 Imp. 40°, 6.5x300 Weatherby-Wright Mag., 6.5 Mystic, 270/8mm Mag., 270 Gibbs, 270 Imp., 303/27, 270/308 Ackley. 270 Savage Imp., 270 Newton, 270 P.M.V.F., 270 Belted Express, 270 Short Mag. 277 Giani Sabatti, 30/357 Hoskins, 30/357 ??, 7.62x 41 Bartsche, 30 Short Mag. #1 Ackley 28°, 30 Kurz Imp. 30°, 30 Lever Power, 30 Picra Lapua Scenar 12g., 30 Picra Lapua FMJ 8g., 300 W. P., 300 WBY Imp. 40°, 308 Baer, 300 Ackley Mag. 40°, 30 - 8x68S, 7.62 RWS, 30 Boo Boo, 30 S.A.M., 30 S.A.M. Beltless, 300 Tomahawk, 30/338 Lapua Mag., 30 WSSM, 30-04 Imp., and a 30 WSSM Rebated Rim. [no photo] *estimate-* 120-170

344 36 rounds. 30 SFG Nickeled, 30 Doggie, 30 Ware Wolf, 30x44 Imp., 30 Wolf Pup, 300 Shorty (30x43), 30x42, 30 Myer 40°, 30 BR PPC Rim, 30 BR, 30 Whisper, 30 Cheapskate Rimmed, 30 Cheapskate Rimless, 7.7x54, 7.62x32, 323 Hollis, 8mm Gibbs, 8mm-06, 32 Miller, 8x32, 7mm JDJ, 7mm IHMSA Short Neck, 7mm Wapiti, 280 Newton, 30/35 WCF, 30 Herrett Rimless Tactical, 7,62x41, 308x1.5", 30 Kurz, 300 Apex 30°, 30 Short Ackley Mag. 40°, 300 Mag. Imp. 30°, 30-06 Imp. 40°, 30-06 Imp. 35°, 30-06 Redhead 40°, and a 30-06 Redhead 33°. [no photo] *estimate-* 90-120

345 45 rounds. 244 Ackley, 6mm JD, Dasher, Prancer, 6x46, 6mm BR Rimmed, 6mm Krag Imp., 6mm Krag Short, 24-303, 219/6mm Imp., 6x30-30, 6x 250 Ackley, 6mm Redhead 308-6mm, 243 Imp., 6-284, 6mm Coyote, 6 PPC Rimmed, 6x47, 6x43, 6mm-222 Rimmed, 6mm/30-30 Imp., 6mm Classic 35°, 240 Womack Krag, Firewalker 60°, 6 BR Short -.100, 6mm Tom Cat, 6-225, 6mm Walker International, 6mm Donaldson International, 6 - 224, 6 - 220 Russian, 6x45, 6x47 H&H 40°, 6mm-45, Super PPC, 6mm Brat, 6BR PPC Rim, 6mm Hunter, 6 HLS Hunter, 6x250, 6mm Rampage, 240 Guppy, 25 High Power 21½°, 25-06 Mashburn, and a 257 Roberts Imp. Ackley 40°. [no photo] *estimate-* 150-200

346 36 rounds. 8x425 Bartsche, 8x404 Bartsche, 333 OKH Belted, 333 Express, 33 Newton, 338 Price, 338 Mag. Imp. 40°, 338 Yogi, 338 Lapua Mag. Imp, 338 - 74 Keith, 338 Edge, 338 JDJ, 338 Super, 33 Gibbs, 338-06 Imp, 340 PDK (Paul D Kossmann), 348 Winchester Imp. 358 STA Original, 358 STA Later, 35 Ackley Mag., 35 Whelen Imp. 40°, 416 Howell, 416 Taylor, 416/284 Imp., 416 Express, 416-338, 410/444, 425 Express Original Wildcat, 44 Van Houten Super, 458 RCBS, 450 Watts, 458 Lott, 450 Ackley, 450 Whisper, 45/348 Imp., 450 Barnes Supreme, and a 460 Picra Hornady 450 grs. [no photo] *estimate-* 150-200

U. S. MILITARY RIFLE & MACHINE GUN

347 This pair of tool steel **.22 Hornet gauges** from Frankford Arsenal are numbered 3 and 4. The #3 has "FC81889-8 [over] MIN .065" on it while #4 has "MAX 0.67 [over] FC8189-D" on it. The #3 [shown] has a slight stain at the shoulder otherwise these are in very good to excellent condition. *estimate-* 30-50



348 Headstamped ' **COLT 22 SCAMP** ', this has a flat brass primer and a GM-jacketed flat nose bullet. The ca .1970 -1971, Colt CR-26, Small Caliber Machine Pistol held 27 rounds and was developed as a personal defence weapon. The ammunition was made /assembled /partially made in Canada by IVI and Les Industries Valcartier Inc. and only approximately 1000 cases were made. With marker, it is in very good condition. *estimate-* 60-90



349 Headstamped ' W C C 5 4 ', this **.22 T-65 or Light Rifle Duplex** has a ring crimped flat brass primer and a red annulus. The GM-jacketed bullets are held with segmented crimps lower mid-neck, and at the mouth. Part of Project SALVO, it has marker and a couple tiny dings near the shoulder, otherwise it is in good condition. *estimate-* 50-80



350 Headstamped, ' F A 7 1 ', with an empty Boxer primer pocket, this rare inert experimental **aluminum cased 5.46x45 ball** was to be fired in a special hermetically sealed chamber as aluminum case development was hampered by "burn through" case erosion and this unusual chamber was thought to stop it. Firing these helped prove that theory, and later a patented flexible internal element {FIE} was added to cases as a practical, working internal seal. Made at Frankford Arsenal without an extractor groove it holds a GM jacketed bullet, and although it has a neck crack, it is in good condition. *estimate-* 150-200



351 Headstamped, ' F A 7 3 ', this **5.56x38.3 FABRL** has a ring crimped flat brass primer with a red annulus and a GM-jacketed Von Karman designed bullet. With uneven toning and marker, it is in good condition. *estimate-* 50-80



352 Headstamped ' K30 -276 ', this scarce British **276 Pederson blank** has a ring crimped flat brass primer and a shortened drawn brass case with a deep cannellure near the mouth. The natural wood pointed bullet is secured by the case mouth being turned over. With uneven toning and a label, it is still in good condition. *estimate-* 150-200



353 A **.298" 'bullet'** weighing 86 grains, it is somewhat blackened turned steel. Reported to be for loading in ca. 1971, Picatinny Arsenal Wind Tunnel Test cartridges. The completely assembled 'bullet' has a white plastic cylindrical base, molded over the base projection and these have been found loaded in brass cases with ⊕ F A 5 9 and ⊕ F A 6 1 headstamps, unfortunately these are fakes as these were never arsenal loaded into cases. However these were developed as perimeter alert / warning devices by Frankford Arsenal in the early 1960's. When completely assembled, the about 1/2" long plastic base [not installed or included here] has an about 1/4" deep hollow base. Into this hollow base an explosive compound was loaded which was only stable when kept cool in Freon. These were then air dropped, and when on the ground and sufficiently warm, became very unstable, exploding at the slightest disturbance. In excellent condition. *estimate-* 50-80



354 This scarce Cal. .30 Automatic Pistol M-1918 or **.30 Pedersen** is headstamped ' F A 20 '. It has a slight flaw in the copper primer, a .7785" long brass case and a 90 gr. CN-jacketed flat-based bullet seated to give a 1.194" OAL. With light toning and a slight ding on the rim it is in good to very good condition. *estimate-* 50-80



355 Headstamped simply ' R A ' at 12, this .30 Pedersen **board dummy** has a copper primer with a black annulus seal, and a GM-jacketed bullet. Looking relatively clean inside, the exterior appears to have been polished and lacquered. An uncommon headstamp in an uncommon variation, it is in good condition. *estimate-* 40-70



356 Headstamped ' R - P 30-06 SPRG ', this uncommon **Colt, .30 Salvo Squeeze Bore dummy** has an empty Boxer primer pocket and an 2.290" / 58.11 mm long brass case holding three GM-jacketed bullets. With uneven toning it is in good condition. *estimate-* 50-80



357 Headstamped ' WRA 5 6 ', this **sectioned Project SALVO Cal. .30 Triplex** has a large drilled hole in the brass primer, an extended neck lacquered brass case and three GMCS-jacketed bullets glued or soldered not quite into their proper places. In good condition. *estimate-* 30-50



358 This set of **three Krag gauges** are apparently go, and no-go are unmarked but for a handwritten electro-pencil(?) "KRAG" on each followed by these measurements: ".062", ".064", and ".070", which seem to be the rim thickness. With some stains they are otherwise in good condition. *estimate-* 40-70



359 Headstamped ' F A 3 03 ', this **Cal. .30 Blank M-1896** has a domed copper primer, and a white paper bullet. The case has a large paper label with "Fort McKinley Aug. 21-29. 1903." typewritten on it. According to <http://www.fortwiki.com>, this fort near Portland, Maine was officially named on 14 Feb., 1902, and Endicott Gun batteries were being installed during the time of this label date. A very cool souvenir, it has case toning and slight fading to the label. In good condition. *estimate-* 20-40



360 Headstamped ' RA 18 ', this **Cal. .30 Guard** was manufactured by Remington under contract for the U.S. Navy. It has a flat nickel primer and a 156 gr. lead bullet seated to the smooth neck cannellure. It has a few dark stains and a typically slightly loose bullet, otherwise it is in good condition. *estimate-* 20-40



361 Headstamped ' W.R.A.Co. 30 U.S.G. ', this **.30-40 Scott's patent multi-ball** has a flat brass primer and a turned brass sleeve fitted over the neck, shoulder and upper body. The CN-jacketed outer bullet is slightly loose and the case mouth is a little ragged, however the inner over-bullet was seems intact so all-in-all, in good condition. *estimate-* 30-50



362 This pair of .30-40 Krags are headstamped ' KYNOCH ·30 U.S.A ', and have flat brass primers. Appearing identical but for the CN-jacketed soft nose bullets, the one with the smaller lead tip and longer jacket, weighs about 4.5 grains less than the other. With toning and a few fingerprints these are both in good condition. *estimate-* 15-25



363 Headstamped ' W. R. A. CO. 5 06 ', this Cal. .30 M-1903 ball has a flat brass primer and a slightly pointed CN-jacketed full-patch bullet with a small impressed "W". One of the dated contract rounds by Winchester, it has a few small stains and light toning but is in good condition. *estimate-* 20-40



364⇒ In an unmarked dark-grey Phosphated steel clip these five **Cal. .22 Hoffer-Thompson M-1903** modified cartridge holders are unmarked, multi-piece blued steel and take the .22 Short rimfire. Smooth bored and used in gallery practice shooting, these show various states of wear and dirt but we don't see any rust so in relatively good condition. [photo 65%] *estimate-* 40-70



⇐**365** Stamped "PAT. OCT.8.'95'." this 2-piece brass and steel clip of **6mm Lee Navy dummies** by **U.M.C.** are headstamped 6mm U.S.N., and have flat brass primers which have not been struck. The cases have an inner wood distance piece and the bullets are CNCS-jacketed. Other than uneven toning this rare clip/round combination is in very good condition. [photo 65%] *estimate-* 170-220

366⇒ This quite rare pair of go and no go, **6mm SAW headspace gauges** are unmarked but for "1.343" and "1.353" engraved on the body. Ca. early 1970's and evidently from Frankford Arsenal they show some slight staining and uneven toning, but are otherwise in good condition. *estimate-* 70-100



367 Numbered 8725, and from the H. P. White collection, this 3-piece **.30-06 ZIP chamber** is marked "=Z=I=P= ⇒ PAT. PENDING" near the head above the **wide knurled ring**, and unscrews to take the .22 rimfire propelling blank. With a lead bullet it has a few slight stains but is still in good to very good condition. *estimate-* 35-50



368 This uncommon, 3-piece **.30-06 ZIP chamber** variation is marked "=Z=I=P= ⇒ PAT. PENDING" near the base within the **wide smooth cannellure**, and unscrews to take the .22 rimfire propelling blank. With a friction fitted tinned GM-jacketed full patch bullet it has a few slight stains but is still in good to very good condition. *estimate-* 50-80



369 This uncommon, 3-piece **.30-06 ZIP chamber** later variation is marked "=Z=I=P= ⇒ 30-06 PATD." near the base within the **narrow smooth cannellure**, and unscrews to take the included ' U ' headstamped, necked .22 rimfire propelling blank. With a friction fitted tinned GM-jacketed full patch bullet it has a very light pitting, but is still in good condition. *estimate-* 50-80



370 Headstamped ' W.R.A.Co. .30G. 1906. ', this **sales dummy** has a domed brass primer, two small mid-case holes, a wood distance piece, and a tinned GM-jacketed soft nose bullet. With a good bit of the original factory polish and lacquer intact, it has light lead oxidation and a dent in the bullet tip. In good condition. *estimate-* 30-50



371 Headstamped ' **FAL 43** ', this copper-washed steel new empty .30-06 case by Frankford Arsenal Laboratory has an empty Boxer primer pocket. With a dark color it is otherwise in good condition. *estimate-* 15-25



372 Headstamped ' **GE 44** ', this very uncommon copper-washed steel cased Cal. .30 M2 ball has a domed brass primer and a GMCS-jacketed bullet. This is part of the result from a General Electric contract to develop a brass-case continuous die process. With a darkish case coloring, it is in good condition. *estimate-* 90-120



373 This new primed **empty brass Cal. .30 M-1906 case** has a ring crimped domed Boxer primer. The lines in the headstamp indicate this experimental M1 case was made by the **extrusion process**. In excellent condition. *estimate-* 15-25



374 Headstamped ' **F A 18** ', this **British, Royal Laboratory** loaded **.30-06 M-1918 A.P.**, has a ring crimped domed brass primer, a brass case with a three dot punch-crimp to secure the CNCS-jacketed bullet, which shows a green band at the base. The British loaded this and other brass manufacturers cases with British powder and bullets due to an armour piercing cartridge shortage in 1918. With very light toning it is in very good condition. *estimate-* 40-70



375 Headstamped ' F A 33 ', this **Cal. .30 experimental AP** has a ring crimped domed brass primer, a brass case with a smooth choke crimp .170" / 4.32mm from the mouth, and a single base-banded, black tipped magnetic cored GM-jacketed boattailed bullet with a knurled crimping cannellure. This appears to be the No. 5 bullet as illustrated and noted in Hackley Vol. 1 Revised, on pg 148. It has light toning, a tiny case ding and it is missing just a little tip color, so in good condition. *estimate-* 90-120

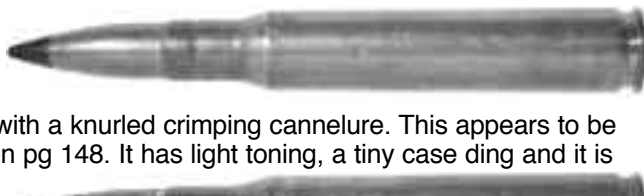

376 Headstamped ' F A 42 ', this **Cal. .30 M-2 AP** has a ring crimped domed brass primer with a brownish annulus seal, a brass case, a magnetic cored GM-jacketed bullet with a black tip and **TWO knurled** cannellures. The reason for these two knurled rings is unknown and only one was normal. It has uneven light toning, and just a little tip color is missing, still it is in good condition. *estimate-* 30-50

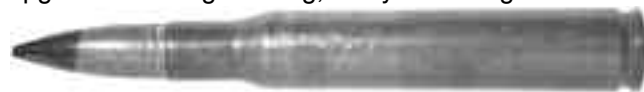

377 In an unmarked dark-grey Phosphated steel clip these five **Cal. .30 Blank, Rifle Grenade M1** are headstamped ' RG FA 34 ', have domed brass primers, black annulus, smooth cannellures at the base of the necks and 5-petal mouth crimps, holding red top wads. One is showing a little corrosion, while the other four are in very good condition. [photo 65%] *estimate-* 70-100



378 Headstamped ' RG FA 34 ', this inerted **Cal. .30 Blank, Rifle Grenade M1** has a domed brass primer, a yellowish-brown annulus, a smooth cannellure at the base of the neck and a somewhat open 5-petal mouth crimp, holding a red top wad. The inside seems to have black and grey colored plastic-looking material over the base, and the exterior has light stains. In relatively good condition. *estimate-* 15-25



379 Headstamped ' F A 12 08 ', this rare inerted **Cal. .30 Blank (Phillips)** was later adopted as the M-1909 blank. It has a domed copper primer, a .137" hole .700" up from the base and a lacquered yellow paper-cup topwad seated to the smooth case cannellure. One of the about 1,000 rounds made, and from what we can see of the inside, it is nice and clean. The case has light toning and this is in good condition. *estimate-* 40-70



380 These **13@ Cal. .30 dated contract cased M-1906 blanks** all have copper primers, tinned brass cases with a line across the headstamp, indicating a reload, and white paper bullets. The 2@ by W.R.A.Co. are: 4 06 and 5 06, The 5@ by U.S.C.Co. are: 10-05, 11-05, 12-05, 1-06, and 2-06. The 6@ by U.M.C. are: 11-05, 12-05, two of 1-06, and two of 2-06, one of which, does not have periods in the UMC. These are generally in very good condition. *estimate-* 40-70



381 These **13@ Cal. .30 Model of 1906 Dummy** all have tinned primers, and CN-jacketed bullets. The tinned brass cases have 6 flutes but only one hole about one inch up from the base. All the cases are by FA and at 6 o'clock we have: 33, 33 NM, 34, 35, 35 NM, 2@ 36 [with the case holes spaced differently], 36 NM, 37, 37 NM, 38, 39, and 39 NM dates. Two have struck primers, but these are generally in very good condition. *estimate-* 40-70



382 An **108-piece .30 M1 carbine collection** includes 8@ dummies, mostly by WRA. 7@ blanks: 4@ by LC, and 2@ by WCC with 5-petal crimp mouth and 1@ with a green wood bullet by FN. 4@ tracers 1@ red and 1@ orange tip by LC, 1@ orange tip by NWM, and 1@ red tip by RA. The balance are ball loads: 36@ are US military including four steel cased and an unheadstamped very early brass cased Western, plus 17@ sporting of US and non-US variations. The non-US military or FMJ bulleted include 10@ French, including a steel cased example, 5@ Dutch, 2@ Norwegian, plus Mexican, FM, PS, Geco, and G.F.L. variations plus one that is unheadstamped. Last is one of Winchesters first production, with a ' W.R.A. .30 S.L. ' headstamp. Generally in good to very condition. [no photo] *estimate-* 25-40

383 Three **early Light Rifle 47mm c.I.** examples include one headstamped ' F A 45 [shown] with a flat brass primer and a magnetic cored GM-jacketed bullet with an exposed knurled groove. The two headstamped ' F A 46 ' both have ring crimped flat brass primers and magnetic cored GM-jacketed bullets. With maker and uneven toning, these are in good condition. *estimate-* 30-50



384 Headstamped ' ⊕ FA 66 ', this aluminum cased **7.62x51 NATO** has a ring crimped flat bass primer with a red annulus, and a magnetic cored GM-jacketed M-59 bullet which was out of production in 1966. The case has a somewhat (typically) uneven over-all white, dry-wax lubricant put on by Frankford with an accumulation at the mouth. In excellent condition. *estimate-* 40-70



385 With-drawn.

386 Headstamped ' FA 1816 ⊕ 1977 ', this **7.62x51 Nato "Tombstone"** dummy commemorative round noting the closure of Frankford Arsenal has a ring crimped flat brass primer and a GMCS-jacketed bullet secured with a taper crimp. Weighing 332.5 gr., it has been polished and is without case holes. In good to very good condition. For more on these see ICCA issue 267-268, March April 1978 pg. 10. *estimate-* 20-40



387 This 9 round **49mm c.I., Light Rifle selection** includes 2@ dummies with ' F A 48 * ' headstamps, 3 mid-case holes and magnetic cored GM-jacketed bullets. 4@ ball rounds with ' F A 48 ' headstamps, ring crimped nickel primers, red annulus and magnetic cored GM-jacketed bullets. 2@ T119 API with ' F A 49 ' headstamps, silver colored bullet tips and smooth bullet seating cannelures, and 1@_[shown] with a knurled bullet seating cannelure which weights within a few grains of the other two FA 49 silver tipped examples. With toning and marker these are in good condition. *estimate-* 50-80



388 An **80 round** collection of **7.62 plastic bodied blanks** includes some with headstamps and others without headstamps. With aluminum or steel heads; 7@ red, 5@ white and 12@ black, plus 1@ blue variation with a steel head. With brass heads; 2@ yellow, 13@ olive-drab, and 40@ black plastic variations. Makers headstamps are: AI, MF, DAG, HK, and some just have the year of manufacture. A good lot, one of the yellow rounds has a split at the head but generally these are in good to very good condition. [no photo] *estimate-* 90-120

389 This **35 round** collection of **7.62 plastic bodied short range** examples includes some with headstamps and some without headstamps. 2@ with steel heads [1@ brass washed and 1@ copper washed] have blue bodies. 2@ with black bodies and brass rims showing very large flat primers. 12@ white variations mostly by DAG also include 3@ plain and one of those has an aluminum head. The 17@ (light and dark) blue include 6@ unheadstamped: four with a brass head and two with aluminum heads. The other eleven blue rounds are by DAG and have brass heads except for one aluminum head and one copper washed brass head variation. A good lot, one has a light primer ding, otherwise these are in good to very good condition. [no photo] *estimate-* 60-90

390 This collection of **four .405 Spotter Tracer** rounds are all unheadstamped and include two [one is polished] with GM-jacketed bullets with the tinned nose insert seated to slightly different depths, and may be inert loads (no spotter effect), plus one an with a FAT 82 bullet which has a yellow over red tip color and a tinned nose insert. All three of these have a ring crimped large copper primer and use the FAT 73 belted brass case. The 4th_[shown] is another F. A. manufactured, later generation which evolved into the XM-75. It has a ring crimped small brass primer a red annulus and the brass case has a magnetic ring in a lower mid-case cannelure to help control case expansion at the groove, thus helping extraction. It also has a magnetic GM-jacketed bullet but with a wide grey plastic rotating band and a yellow over red bullet tip with a copper nose insert. Manufactured ca. 1957- 58 by Frankford Arsenal these have marker, uneven toning, and some stains. The tip colors are good but are missing some paint, still, all-in-all these are in good condition. *estimate-* 70-100



391 Unheadstamped this **.410 Rifled Slug** has a flat nickel primer, a slightly necked 2.3" aluminum case with "WINCHESTER", "TRADE MARK" and the Super Speed logo in blue case print. The rifled lead bullet is held with a wide crimp and is lightly oxidized. Quite scarce and developed for survival weapons, it has a couple very slight hairline mouth cracks and light case print, still we consider it in good condition. *estimate-* 50-80



392 Headstamped ' F 4 № 20 92 ', this fired, tinned brass example of the Frankford Arsenal **20 ga. Forager shell** has an empty Boxer primer pocket. Lacquered and with a nick at the mouth, it is in good condition. *estimate-* 40-70



U. S. MILITARY RIFLE & MACHINE GUN BOXES

393 Looking to be full, these **four Olin, Mortar Trainer Device boxes** are black printed top-flap 1-piece boxes. The 40-size, 3-F-8A-1 device box has ' H ' headstamped brass cased blanks with a white topwad. The 50-size, 3-F-8A device box has ' H ' headstamped brass cased blanks with a maroon colored multi-petal mouth crimp. The two other 40-size, 3-F-8A device boxes have a ' < ' [Olin Mathieson Chemical Corp.] and a ' H ' [Division of Olin] headstamp on brass cased blanks with a white topwad. The 40-size, 3-F-8A, Olin Mathieson Chemical Corp. box-back has a missing piece of the just outer paper layer, while the others are in excellent condition. [photo 60%] *estimate-* 30-60



394⇒ These 5 boxes of 5.56 XM200 and M200 blanks by Twin Cities Arsenal are all 20-size, 1-piece perforated break-open tan boxes with black and red print. The 2@ XM200 boxes; one is lot 18100 and the other 18079, which has been opened as it now has cello tape over most of the back seal. The three M200 boxes are lots TW-11-38 which has cello tape on the top-flap edge and also has a red-printed warning on the back along with the normal top flap warning. All the other boxes are without this 'back' warning. The other two lots are TW-13-75 and TW-13-79. The lot 18100 / XM200 box



[shown] has a dented corner, three boxes are still sealed and the two cello taped ones seem full to us without our re-opening them, so generally these are in good condition. [photo 50%] *estimate- 25-35*

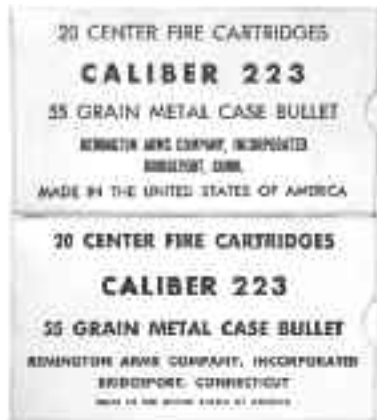

⇐**395** These two full early boxes of Remington .223 are 20-size white end-flap types with black print. The brass cased rounds in both are headstamped 'REM-UMC 223' and have GM-jacketed bullets. The ones in the large print "MADE IN THE" box have a ring crimped flat brass primer while the other box has a flat nickel primer, and both variations show a red annulus. The large print Made in the USA box has black marker on the right end flap, otherwise both of these are in very good to excellent condition. [photo 45%] *estimate- 50-80*

396⇒ Empty, this tan 2-piece half-cover .30 Army Pointed Full Patch-150gr box by Winchester has a black-printed red front label showing the Cummins Cryptographic machine's "Dot Code" date holes, and a very dark red or purplish top label showing the codes "2991" and "1-23". Both ends of the bottom have a red "W". With light soil, it is in good to very good condition. [photo 50%] *estimate- 60-90*



⇐**397** With two rounds headstamped 'W.R.A.Co. 30 G. 1903', this tan 2-piece half-cover .30 Government Model 1903 Soft Point box has black-printed orange top and front labels. The upper front label shows "2716" and "10-19" codes and the top label has "2717" and "5-16" codes. With soil, edge wear and the front label's top and bottom not the same length, it is otherwise in good condition. [photo 45%] *estimate- 20-40*



398⇒ Empty, this off-white 2-piece half-cover U.M.C., .30 Model 1903 box has a black and white top / front label, green end labels and a red and white "GUARANTEE" back seal. The top label has some rubs and stains, the box is strong with a little foxing to the front, and a very nice back-seal. In good condition. [photo 50%] *estimate- 40-70*



⇐**399** Full and sealed by the black-printed salmon full wrap-around label, and an intact brown string-pull opener, this tan 2-piece half-cover .30 Guard Cartridges M-1906 For Model 1903 rifle by Frankford Arsenal has a "JAN 10 1911" black rubber stamp on the front, plus a slightly faint "PKD BY M C BROWN" on the top. The box and label show a slight stain on the left side, mostly on the back, otherwise this is in very good condition. [photo 50%] *estimate- 60-90*



400⇒ Missing three lead bullet rounds headstamped 'RA [over] H 18', this 20-size, off-white 1-piece top flap Cal. .30 Gallery Practice M-1919 box For Model 1903 And 1917 Rifle has a black-printed white partial wrap-around label. The box top has "LOADED MAY 4, 1921" and other information, which is partially obscured by tape residue. Other than the top flap area of the label being opened, the label and box are in good condition. [photo 50%] *estimate- 30-50*



⇐**401** This scarce, tan 1-piece top-flap Cal. .30 M-2 Armor Piercing Plate Test box has a partial wrap-around black printed tan label which is somewhat dirty. Holding an original round headstamped 'F A 41', with a ring crimped domed brass primer, and a purple annulus. The magnetic cored GM-jacketed bullet has a silver over black tip with an exposed knurled cannellure above the smooth bullet crimping cannellure. The box is strong, but soiled and has black marker on the right end, along with an inked "# S 010" on the front, still it is in reasonably good condition. [photo 45%] *estimate- 50-80*

402⇒ Full and sealed, this brown 20-size top-flap **.30 Caliber '06_RIFLE** box by **Stembridge Gun Rentals of Hollywood CA** has a black-printed red and white label with the "1266" code and the "1/4" load noted with a black rubber stamp. The Rifle use is noted as some movie blanks were loaded for automatic weapons. In excellent condition. [photo 45%] *estimate-* 30-50



⇐**403** Empty, this 20-size, blue, yellow, red, white and copper 1-piece end-flap **.30 Gov't '06** box by Peters has the Cincinnati address. With light to medium soil, and a few rubs, it has a little ink handwriting on the top side, otherwise it is in good condition. [photo 45%] *estimate-* 25-40

404⇒ This lot is **5@ sealed**, black-printed tan 1-piece **7.62mm NATO Special Ball M118** boxes by Lake City. All are lot LC-85B135-007 and only two have a ballpoint pen price on them, otherwise they are in excellent condition.

[photo 50%] *estimate-* 100-150



⇐**405** Full and sealed by tan paper tape, this white, 50-size end-flap **Special Thompson Sub-Machine Gun Blanks** box by **Stembridge Gun Rentals of Glendale CA**. has a black printed red and white label noting the "FF" {full flash} load with an "S" code. The "FF" is also rubber stamped in black on both ends. The label covers black marker handwriting which seems to say "45 ????" and more

which we can't make out. Perhaps instructions for loading these? At any rate, the box has a dent to the right top corner, otherwise it is in excellent condition. [photo 40%] *estimate-* 40-70

406⇒ Still sealed, this black-painted 10-size round tin of **Signal Lights, MK.II. VERY, White Star** has Lot "100" and "PACKED 7/44" black rubber stamps on the grey and black silk screened label. With minor edge wear to the bottom edges and the key-opener still attached to the top, it is in excellent condition. [photo 45%] *estimate-* 70-100



407 Scarce if not rare, this **.297/.230 Morris Short** double-charge shot, has a raised 'MORRIS & Co' headstamp, a brass primer and a mottled dark green, dark blue and off-white sabot with a tan topwad. With a couple of spots and light soil it is in good

condition. [head photo 2X size] *estimate-* 60-90

BRITISH SPORTING

408 Headstamped 'KYNOCHE · 26 NITRO', this **.26 BSA** has a flat brass primer and a GMCS-jacketed soft nose bullet held with three short stab-crimps. Unevenly, but lightly toned, the bullet tip has a dent, otherwise it is in good condition. *estimate-* 40-60



409 Headstamped 'B.S.A · 26', this very early **.26 BSA**, very probably made by Eley, has a flat brass primer and a CNCS-jacketed solid bullet held with three very short stab-crimps.

Toned, it still has a good portion of the original light green wax at the mouth, and is in good condition. *estimate-* 70-100



410 Headstamped 'ADDER B', this pre-1912 **.303 Adder** was made by The Birmingham Metal & Munitions Co. Ltd. at their Adderley Park Mills location and would have been used in an adaptor for mid-range target shooting. It has a domed copper primer, and a lead bullet with a grease groove. With toning and marker, it is in good condition. *estimate-* 50-70



411 Headstamped 'KYNOCHE · 322 SWIFT', this has a ring crimped flat copper primer and a CNCS-jacketed soft nose bullet held with three stab crimps. With a little uneven toning and marker, it is in good condition. *estimate-* 60-90



412 The companion to the above Swift [lot 411], but headstamped 'KYNOCHE · 322 MATCH', this headstamp variation is quite scarce. It has a ring crimped flat copper primer, and a CN-jacketed solid bullet secured by three stab crimps. With toning this still has the original wax at the case mouth, and is in good condition. *estimate-* 200-250



413 For either a **.322 Swift** or a **.322 Match** chambered rifle, this uncommon nicked **Snap Cap by Bland** has a spring-backed black hard-material firing pin strike, and the side of the case is hand engraved with “322 RIM BLAND & SONS LONDON.”. The nickel plating is missing in a few reasonably small areas otherwise, it is in good condition. *estimate-* 70-100



414 This very hard to find **8mm B.S.A. proof** load shows the headstamp ‘KYNOCHE ·303’, a purple stripe across the copper primer and head, and a CNCS-jacketed bullet. Although from a box very, very faintly labeled 8mm

B.S.A. and more properly called the 8mm *I.303 this is not the 8x50R or 52R Mannlicher* military cartridge that is illustrated in Fleming or B.S.A. catalogs and which was manufactured by both Eley and Kynoch as sporting loads. With marker noting this came from a packet and light toning it is otherwise in very good to excellent condition. *estimate-* 200-250



415 A 3 round collection of **.280/333 Jeffery**. Headstamps are;

‘KYNOCHE J·280 NITRO’, ‘JEFFERY ·333 K’, and ‘JEFFERY KN ·333 KN’ [shown]. Both of the Kynoch have flat brass primer

while the KN has a ring crimped brass primer. The “Kynoch J” has a CNCS-jacketed soft nose bullet and white wax at the case mouth, while the “Jeffery K” has a CNCS-jacketed copper tipped bullet and green wax at the case mouth. The once polished, Kings Norton has a CN-jacketed aluminum tipped bullet and a split neck. With toning, a little marker and a slight shoulder dent to the “Jeffery K”, these are generally in good condition. *estimate-* 60-90



416 Headstamped ‘JEFFERY KN ·333 KN’ this uncommon

.333 Jeffery Rimless has a ring crimped brass primer, a brass case with the front **half chemically blackened** and a CN-jacketed soft nose bullet held with a three dot crimp. Marketed here in the USA by the outfitters Abercrombie & Fitch Co. ca. 1911 as the “Sharp” bullet variation, this has light toning and is in good condition. [for more on this see IAA Issue 498 pg 38] *estimate-* 50-80



417 This 6 round **.333 Jeffery Rimless** collection includes

1@ unheadstamped [shown] with a CN-jacketed pointed bullet and a neck crack. 2@ headstamped ‘JEFFERY KN ·333 KN’ with

round nosed CN-jacketed soft nose bullets, one of which has 4 vertical slits, which was both a Kynoch and a Jeffery patented feature. 2@ with large size ‘KYNOCHE ·333’, headstamps, copper primers and CN-jacketed solid bullets, one round nose, the other pointed. Next is a more modern version headstamped ‘KYNOCHE ·333 NITRO’ and it has a GMCS-jacketed solid bullet. A good lot, in generally good condition. *estimate-* 60-90



418 All headstamped ‘JEFFERY K ·333 C’, this 6 round

.333 Jeffery Rimless collection includes 3@ with CN-jacketed

soft nose bullets with 4 vertical slits. 1@ with a round nosed CN-jacketed solid bullet, and 2@ pointed CN-jacketed variations, one a solid, the other aluminum tipped. All have flat copper primers, except the round nosed solid [shown] has a brass primer. One is polished, some are toned and/or have marker, and two have cracked necks, but generally these are in good condition. *estimate-* 60-90



419 All headstamped ‘JEFFERY ·333 K’, this 4 round .333

Jeffery Rimless collection includes a dummy without a primer

and a round nose CN-jacketed solid bullet. Two others have round nose CN-jacketed soft nose bullets, and one of them has 4 vertical slits. The 4th has a CNCS-jacketed, copper tipped pointed bullet. These loaded examples all have flat brass primers. One has a cracked neck [shown], others have marker and/or toning but these are still in relatively good condition. *estimate-* 40-60



420 Headstamped ‘WESTLEY RICHARDS · No 3 ·’, this .360 No. 3 Westley

Richards has a copper ‘waffle’ primer indicating National Arms and Ammunition Co.

manufacture, a brass case, and a lead bullet with a square wooden plug in the nose. Polished and lacquered, it has marker, otherwise it is in good condition. *estimate-* 50-80



421 This collection of 5@ **Boxer cased .360 2 1/4” B.P. Express** rounds all

have an unheadstamped brass head, a copper primer in a brass cap-chamber. 1@ [shown] has a paper patched lead bullet with a square wooden plug in the nose, an off-white paper covered coiled-brass body showing “ELEY BROS, LONDON .360 GAUGE” in black case print. The other four have coiled-brass bodies. One with a glazed tan topwad is a shot load, two are gallery loadings, and one of those has the bullet held with 4 punch-crimps while the other is friction fitted. Next is a paper patched lead bullet example also with a square wooden plug in the nose. With marker, typical dings / dents, soil and some stains, these are all in relatively good condition. *estimate-* 100-150



422 Headstamped ' ELEY 450/400 NITRO · ', this **.450/400 2³/₈" Nitro Express** proof has a purple stripe across the base and copper primer, and the flat nosed lead slug has a full length white paper patch. With marker, some small scratches and stains on the head along with uneven toning to the body, the patch shows some soil. An uncommon load very likely from the Birmingham Proof House, it is in good condition. *estimate-* 40-60



423 Headstamped ' PURDEY · LONDON · ', this **.400 3" Purdey** has a large flat copper primer, and a drawn brass case with a .534" / 13.56mm diameter [large variation] rim. With three short stab crimps securing the lead bullet, which has a tiny hollow point, it has a total weight of 496 gr. making it a Light Cordite load. With marker, uneven light toning and some cellotape residue, it is in good condition. *estimate-* 20-40



424 This **14 round** collection of **.450/400 Jeffery 3" N.E.** includes: 4@ with slit CN-jacketed soft nose bullets include two headstamped ' KYNOCH 450/400 J ', one stamped ' JEFFERY K 400 S. C ' [shown top], and one stamped ' KYNOCH 400 NITRO '. Next 2@ are headstamped ' ELEY · 450/400 NITRO · ', both have a smooth cannellure at the base of the neck and CN-jacketed soft nose bullets, one of which is a half-jacketed flat nosed hollow pointed example. 1@ headstamped ' ELEY · 450/400 NITRO · ' has a CN-jacketed soft nose bullet. 2@ are headstamped ' KYNOCH C 400. S. C ', both are CN-jacketed, one a solid, the other a soft nose with a hollow point and a blunt round nose [shown lower]. 1@ headstamped KYNOCH 450-400 NITRO ', has a CN-jacketed soft nose bullet. 1@ is headstamped ' KYNOCH 400 NITRO ' and it has a GM-jacketed soft nose bullet. 2@ are headstamped ' KYNOCH 400 NITRO ', one has a GM-jacketed soft nose, and the other a GMCS-jacketed solid bullet. The ' pentagon WR pentagon .450/400 ' has a GMCS-jacketed solid bullet. A great lot, most have a little marker and some have oxidized lead, but these are generally in good to very good condition. *estimate-* 150-200



425 This **12 piece** collection of **.404 Jeffery N.E.** includes: two brass cases, a new empty ' PARKER-HALE .404 ', and a ' HDS 404 JEFFERY ' not yet necked. 1@ by DWM with "L" {1935} date codes and a CNCS-jacketed soft nose bullet. 1@ by RWS with a GM-jacketed soft nose bullet. 1@ headstamped ' ELEY · 404 · ', with a CN-jacketed soft nose bullet. 1@ headstamped ' ELEY LONDON · 404 · ', with a CN-jacketed solid bullet. 1@ headstamped ' KYNOCH 404 ' with a GM-jacketed soft nose bullet. 2@ headstamped ' KYNOCH 404 ' with GM-jacketed soft nose bullets, one of which has 4 vertical slits. 2@ headstamped ' KYNOCH 404 NITRO ' one with a round nosed CN-jacketed soft nose bullet, while the other has an uncommon and early pointed CNCS-jacketed copper tipped bullet. The best of the lot to our mind, is one headstamped ' JEFFERY · LONDON · N°404. E · ' [shown]. It has a CN-jacketed soft nose bullet with 4 vertical slits, and a small, shallow dent at the shoulder. With marker and toning, these vary from good to very good condition. *estimate-* 150-200



426 Headstamped ' P.W & S * 425 * ', this uncommon, P. Webley & Son, **.425 Webley 1⁵/₁₆" Kangaroo Rifle** has a copper 'waffle' primer indicating National Arms and Ammunition Co. manufacture, a brass case and a round nose lead bullet with a faint groove. With a wee bit of uneven toning it is in good condition. *estimate-* 40-60



427 This **6 piece** collection of **.425 Westley Richards N.E.** includes a not necked new brass case by BELL. 2@ headstamped ' pentagon WR pentagon 425 ' with GMCS-jacketed solid and GM-jacketed soft nose bullets. 1@ headstamped ' W-R 425 ', with a flat nickel primer showing an impressed "B" and a GM-jacketed soft nose bullet. 1@ headstamped ' W.R-425 K ' with a GM-jacketed capped bullet. One early version is headstamped ' WR 425 ' and has a CN-jacketed capped bullet [shown]. With marker on some, these are generally in very good condition. *estimate-* 50-80



428 A very early Eley made round, this rare **.450 No.1 Rifle 1¹/₂" Boxer, Coiled Case** has "ELEY-BOXER PATENT" impressed in two lines near the mouth. Unheadstamped, it has a copper primer in a copper rivet, a brass base cup and a blackened iron base disc. The lead bullet is a paper patched hollow point. With some typical dents, dings and black stains, it is still in good condition. *estimate-* 100-150



429 Unheadstamped, this **.450 3¹/₄" Boxer B.P.E.** has a copper primer in a brass cap chamber/rivet, a blackened iron base disc, two brass base cups with the upper cup mostly covered by a white paper wrap, a vertically-seamed tan paper covering to the coiled brass body, and a friction fitted paper patched lead bullet with a copper tube in the nose. With marker, light oxidation, and a few small light case stains, it is in very good condition. *estimate-* 60-90



430 All unheadstamped, with copper primers in brass cap chambers, blackened iron base discs, a single brass base cup and coiled brass bodies, these **4@ .450 3¹/₄" Boxer B.P.E.** lead bullet variations include a flat nose [shown] and a paper patched, copper tubed variation. The two pointed bullets are hollow pointed, one has two exposed grooves [shown] and the other shows only one groove. With typical case dings, dents and stains, all but the patched bullet are oxidized and the case with 2-groove bullet has been polished and lacquered, but the case with flat nose bullet has just been polished. In generally good condition. *estimate-* 90-120

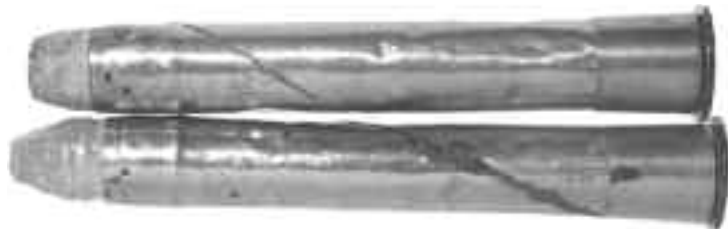

431 Headstamped 'W.R. No. 1 MUSKET', this **Winchester manufactured** example has a slightly dished head, a small domed brass primer, and a paper patched belted round nose lead bullet. With marker and lacquered but not polished, it is otherwise, in very good condition. *estimate-* 60-90



432 Headstamped 'KYNOCHE'S No 2 MUSKET', this uncommon **blank** has a large domed copper primer and a plain white topwad is seen below the partially closed multi-petal mouth crimp. With some uneven toning it is in good condition. *estimate-* 40-60



433 With the early 'WESTLEY RICHARDS & Co · E ·' headstamp, this .500/.450 No. 1 Express, 2³/₄" has a small copper primer, a drawn brass case, and a brown paper patched round nose lead bullet with a copper tube in the nose. With marker, and a few tiny spots it is in good to very good condition. *estimate-* 40-60



434 Unheadstamped, this scarce .500/.450 3³/₈" **B.P.** has a brass cap chamber/rivet, a blackened iron base disc, two brass base cups, and a **tinned coiled-iron body** with a friction fitted white paper patched hollow point lead bullet. We are unsure if this example has a charge or if the bullet is original to it, as these coiled iron cases are usually found unloaded, never-the-less this example shows typical toning, and is in relatively very good condition. *estimate-* 150-200



435 Headstamped 'ELEY'S 450/400 · NITRO ·', this .450/.400 3¹/₄" **Fraser N.E.** has a large copper primer, and a brass case with a smooth bullet seating cannellure lower mid-neck. The Fraser patented oblique ratchet CN-jacketed soft nose bullet has a small wax-filled hollow point, and six slits in the jacket. With the brighter color on the neck showing light scratches, it is still in good condition. *estimate-* 40-70



436 This **3 round** collection of 'ELEY · 500-465 ·' headstamped examples all have large copper primers and brass cases holding CN-jacketed soft nose bullets. Two of those show large and smaller lead tips while the third is the large size tip, but with 4 vertical slits in the jacket [shown]. The slit-jacket example has some dark areas (no corrosion) and the small soft nose has a few tiny case dings, otherwise these are in good condition. *estimate-* 30-50



437 This **10 round** collection .500/.465 **H&H** includes one headstamped 'ELEY · 500-465 ·', with a CN-jacketed solid bullet, 2@ headstamped 'ELEY 500/465 NITRO', with one a soft nose and the other a solid CN-jacketed bullet. 2@ headstamped 'KYNOCHE 500-465 NITRO', show the CN-jacketed soft nose bullets being stab-crimped at different spots on the case. 1@ headstamped 'KYNOCHE 500-465 NITRO', has a GM-jacketed soft nose bullet. 1@ headstamped 'KYNOCHE · 500-465 NITRO', has a CN-jacketed soft nose bullet. 2@ Eley made examples are headstamped 'HOLLAND & HOLLAND · 465E ·', with one a soft nose having a cracked neck [shown] and the other with a solid CN-jacketed bullet. 1@ newer example is headstamped 'HOLLAND & HOLLAND 465', it has a nickel primer and a CNCS-jacketed solid bullet. The Eley 500-465 has a couple of neck/shoulder dents, otherwise these are in good condition. *estimate-* 100-150



438 This **9 round** collection .470 3¹/₄" **N.E.** includes one headstamped 'KYNOCHE 470' and one stamped 'KYNOCHE · 470 NITRO', both with GMCS jacketed solid bullets. The other 7 rounds all have CN-jacketed bullets. The 2@ headstamped 'KYNOCHE · 470' have soft nose bullets and one of them has 4 slits [shown]. 3@ are headstamped 'KYNOCHE 470', two soft nose and one solid, and the 2@ headstamped 'KYNOCHE NITRO · 470' have soft nose bullets. One of the "Kynoch Nitro .470" examples was polished long ago, otherwise these are in good condition *estimate-* 100-150



439 Unheadstamped, this **.500 2" B.P. Boxer** has a copper primer in a brass cap chamber, a blackened iron base disc, two brass base cups, a vertically-seamed tan paper outer covering to the coiled brass body, and a friction fitted lead bullet with three exposed saw-tooth grease grooves. With typical dents, there is a short, .114" / 2.89mm long split at the case mouth and a slight nick, about in the middle, of the outer paper seam. In good condition. *estimate-* 50-80



440 This **4 round** collection of **.500 3" B.P.E. Boxer** includes three unheadstamped variations that have copper primers in brass cap chambers, blackened iron base discs, one brass base cup, and a coiled brass body holding paper patched lead bullets with a copper tube in the nose. The 4th is **headstamped 'ELEY BROS'** at 12:00 and differs from the others as it has a brass base disc, and a brass tube in the bullet nose. The worst of the three similar variations is shown, the others are in typical condition with some dings, dents and stains, so in generally good condition. *estimate-* 70-100



441 A relatively new proprietary caliber by Westley Richards this **.500 Rafiki** has a large brass primer, a drawn brass case and a friction-fitted GM-jacketed flat nose bullet with a lead tip. Loaded, it has very light uneven toning, two shallow shoulder dents and is in good condition. [headstamp photo 100% OA 75%] *estimate-* 250-300

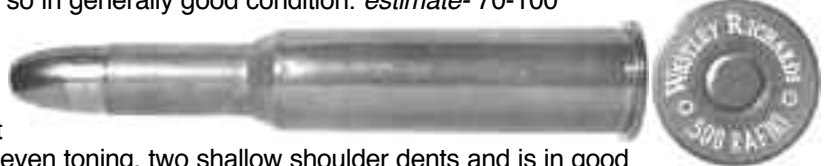

442 Headstamped 'ELEY · 577/500 ·', this **pair of .577/.500 3 1/8"**, **Nitro for Black loads** have small copper primers, drawn brass cases and lead bullets. The same, but one has a copper tube in the bullet nose, while the other has a brass tube. With light to medium, even toning these are in very good condition. *estimate-* 50-70



443 Headstamped 'S.F.M. ☆ EXPRESS 577 ☆', this **.577 2 3/4" Nitro for Black?** load has a large flat brass Berdan primer and a friction fitted 518.3 gr. lead bullet with a copper tube in the nose. The bullet is removeable and has a partially dished base which has a raised U [if viewed at 6:00], and the case is without powder. With light toning and a slight case ding it is in good condition. *estimate-* 20-40



444 Quite rare, and a case type unknown a few years ago, this **.577 3 1/4" Boxer BPE** has a brass primer in a brass cap chamber/rivet, a blackened iron base disc, a brass base cup, and a coiled brass body using two punch-crimps to hold the lead bullet, which has two exposed inverted saw-tooth grease grooves. A somewhat typical H&H style bullet, the case has marker, and a long shallow dent to one side, while the bullet has relatively light pleyer marks. In reasonably good condition. *estimate-* 350-450



BRITISH SPORTING - PARADOX & RIFLE

445 This **2 1/2" Holland & Holland 12 ga. coiled case Paradox** load has a copper primer in a brass battery cup, a single base cup which has iron inner-reinforcing, and a tan paper-lined coiled brass foil body with a 6 petal crimp holding the hollow point lead bullet, which is seated below the mouth. The Eley made case has a number of typical light dings and marker, still it is in good condition. *estimate-* 100-150



446 This **2 3/4", 12 ga. Westley Richards Super Magnum Explora** has a copper primer in a brass battery cup, a brass case with inner steel reinforcing, and a choke crimp holding the brass capped lead bullet. The bullet is stamped "□WESTLEY RICHARDS PATENT 3897-01" near the mouth. With some uneven toning it is in good condition. *estimate-* 60-90



BRITISH SPORTING BOXES

447 This once, tin-plated steel 2-piece tin of **.360 No. 5 FOR RIFLES**, has a black printed salmon colored paper label with "Solid Bullet" handwritten in ink. The 49 original rounds are headstamped 'ELEY BROS · 360 N^o 5 ·', have a copper primer and a solid lead round nose bullet with two grease grooves. The label has edge wear, a large bite, some soil and stains, but otherwise this is in good condition. [photo 55%] *estimate-* 60-90



448⇒ Empty but for some styrofoam, this 10-size, tan 2-piece full-cover **William Evans, .400/.360 box** has a brown printed yellow, almost full wrap-around label with black rubber stamps noting the 40 Grs of Cordite powder and the 300 No 7 bullet beng used. The box has factory riveted corners and is strong. The label has a small stain, some edge wear and is missing some parts where it was opened, however no print seems to have been lost. In good condition. [photo 55%] *estimate-* 60-90



⇐**449** Full, this 10-size, “375” “SN” stenciled **William Evans 9.5mm Mannlicher-Schoenauer** box is a 2-piece full-cover light tan type with stapled corners and was sealed by a tan paper-tape strip which is now opened only on the right side. The label is white with black print and the rounds are on two 5-size steel clips. One is still originally wrapped in what seems to be an advertising section of a British newspaper and although the minty, unwrapped one is missing this wrapping, that clip is stamped “D.M. inside an oval”. The ca. 1929 rounds are headstamped ‘ RDWMR K 531 K ’, and have CNCS-jacketed soft nose bullets. With light soil it is in very good to excellent condition. [photo 50%] *estimate-* 150-200

450⇒ Empty, this 50-size **H. Holland’s** labeled, once, tin-plated steel 2-piece tin of Eley made **.380 Long C.F.**, has a black printed dark blue paper label noting these were “HOLLOW POINTED BULLETS FOR” “ROOK RIFLES”. The tin is solid, with only a very little light rust and the label although somewhat dark, has a couple of tiny nicks. In good to very good condition. [photo 55%] *estimate-* 60-90



⇐**451** This 10-size **Eley, Coiled-Brass .500 3" B.P.E.** tan 2-piece half-cover box has an almost, full wrap-around black printed light green label with a purple “★ EMM ?” rubber stamped lot on the bottom. With some typical dings and dents the single correct Boxer cased round in this box has a little rust on the base disc and toning. Carefully opened, the top portion of the label is slightly faded, has a light brownish stain and a rub, otherwise this is in good to very good condition. [photo 55%] *estimate-* 90-120



452⇒ Empty, this 1-piece hinged at the top/back, grey plastic, 10-size **.600 NE box by BELL**, has red and brown printed gold-foil labels with circular holes through the appropriate squares to note the load and bullet type. The back label is complete with one corner very slightly bent over, while the front has a rub at the top and some tiny spots. In very good condition. [photo 40%] *estimate-* 30-60



⇐**453** Empty, this green, 2-piece full cover 20-size box of **Dominion Cartridge Co. Ltd .303 British** has a red, green and white full wrap-around label. The top has one open corner otherwise the box is strong. With light soil it is in good to very good condition. [photo 50%] *estimate-* 60-90

U. K. MILITARY RIFLE

454 This pair of **.280/30** are headstamped ‘ K49 280/30 ’ and ‘ RG 50 280/30 ’. Both have ring crimped flat brass primers, purple annulus, brass cases and magnetic cored GM-jacketed bullets. The Kynoch, which has some case stains, has a type ‘C’ mild steel cored pink tipped bullet [shown]. The Radway Green is not color-tipped, and is in good condition. *estimate-* 20-30



455 Short lived, this quite rare ca. 1945 to 1948, fired **.270 Broadway Trust Co.** (aka 7mm), is for an experimental “shock absorbing rifle”. The removable brass base fits over the 1-piece steel case head / primer pocket, and the flat brass primer has a large hole. This steel head fits into the brass case body and is secured to it by a heavy choke crimp. The body with the base piece unscrewed, shows vertical rows of case holes; 6 holes alternating with 4 holes. An about 45mm long flat-based fired **.270”** GMCS-jacketed bullet has been partially resealed. The base piece has dark stains and shows a slight gap between it and the case body at the upper edge, but fits nicely at the base. With marks in the bullet jacket, on one side at the smooth seating cannellure, it is in good fired condition. {Also see the excellent article in IAA, issue 477, pg. 4, by Tony Edwards.} *estimate-* 600-800



456 Unheadstamped, this **Roiled Case, .303 inch Mark I Blank** has a domed copper primer in a brass cap chamber, a blackened steel base disc, one brass base cup and a coiled brass body with a multi-petal partial mouth crimp. With typical uneven toning and a light dent near the mouth, it is in good to very good condition. *estimate-* 30-50



457 In a Mk 4 blackened-steel clip stamped "Mk4" and "TF&S" [Thomas French & Sons], these five **Drill, Canadian Pattern .303 inch D. 1942** are headstamped ' DA© 1942 VII ' , have empty Berdan [two vent hole with anvil] primer pockets, tin or chrome? plated brass cases with three flutes, inner wood rods and CN-jacketed bullets held with three slash-crimps. The clip has a few spots of light rust and the rounds show some wear, otherwise these are in good condition. [photo 65%] *estimate-* 20-40



458 Headstamped ' **W.R.A.Co. 303 BRITISH.** ' , this **factory dummy** has a domed tinned primer, a blackened brass case with two mid-case holes, an inner wood distance piece, and a tinned GM-jacketed bullet held with a taper crimp. Showing a little wear to the blackening, and a slight ding at the shoulder, this is still in good to very good condition. *estimate-* 40-70



459 In a Mk 4 Indian blackened-steel clip stamped "I", "Mk [over] 4", and "KF", these five **.303 inch Mk VII ball** as made by **Kirkee Arsenal** are headstamped ' KAF 8-57 7 ' , have ring-crimped flat copper primers with purple annulus, brass cases and CN-jacketed bullets. Lacquered, this is otherwise in good to very good condition. [photo 65%] *estimate-* 15-25



460 Headstamped ' C 2 ? ' , at 12, 8 and 4, this early, probably developmental **Holland & Holland, patented .303 British 'Peg Point'** has a large domed copper primer, and a brass case with a CN-jacketed hollow point bullet, which has a square-shanked flat-head steel nail in the tip. It is darkly toned all over, otherwise it is in good condition. *estimate-* 30-60



461 Rare with this ' **MF2 1940 VII** ' headstamp, as the No. 2 SAAF Footscray plant would later use the code "MG" and 1940 was the first of it's dated production, this .303 inch ball has a ring-crimped copper primer, a purple annulus, and a CN-jacketed MK 7 ball bullet held with three slash crimps. With light toning and a bright spot at the mouth it is still in good condition. *estimate-* 50-80



462 Headstamped 'DOMINION GRENADE ' , this ca. 1952-1953 uncommon **No. 83 Grenade detonator** has a flat brass primer. a red annulus, and a brass case showing very little remaining black sealant. The lead(?) bullet, seated at the case mouth, has an unidentified reddish material in the center. For use in the initiation a Canadian smoke generator to screen activity from the enemy, these were made on contract by the T.W. Hand Fireworks Co. Ltd. With marker, it is in good condition. *estimate-* 40-70



463 This **.450 25/16" New South Wales Police** has a copper primer in a brass cap chamber, a blackened iron base disc, two brass base cups, and a coiled brass body holding a paper patched lead bullet with a choke crimp. With marker, some typical shallow dents and some slight stains, it is in good to very good condition. *estimate-* 30-50



464 Unheadstamped, this **.577/.450 Martini Henry rifle load "stepped base"** variation has a flat head, a slightly dished, flat copper primer, probably by Westley Richards, a drawn brass case and a friction-fitted **vertically seamed** paper-patched lead bullet. With light case toning it is in very good condition. *estimate-* 40-70



465 Headstamped ' **WESTLEY RICHARDS · MARTINI ·** ' , this early Westley's, .577/.450 Martini Henry Carbine load has a large slightly domed brass primer, a drawn brass case and a friction fitted paper patched lead bullet with a copper tube in the nose. Unevenly toned, it has marker, but otherwise it is in good condition. *estimate-* 250-300



466 Unheadstamped, this **Martini Henry Buckshot Mk I** variation has a copper primer in a brass cap chamber, a blackened iron base disc, two brass base cups, a coiled brass body with a somewhat rectangular shaped "sight hole", and a brown paper sabot folded over at the mouth perhaps 4 times. The base disc is pitted, the case has a large dent and white corrosion, while the sabot is heavily lacquered, so in fair condition. *estimate-* 30-50



467 Unheadstamped, this **Martini Henry Buckshot Mk II** variation has a copper primer in a brass cap chamber, a blackened iron base disc, two brass base cups, a coiled brass body with an extended necked and the mouth partially folded over the brown glazed-card topwad. With marker and a easily removeable paper label it has light toning, and typical dings, but it is in better than average, good condition. *estimate-* 60-90



468 Still containing a little original sawdust, this **5-hole .577 Snider dummy** is headstamped ' S.F.M ☆ GG[logo] ☆ ', has a domed brass primer, and a oxidized lead bullet. With nice brass, it is in good condition. *estimate-* 40-70



469 Headstamped ' ELEY · 577 · ', this thought to be early drawn case **.577 Snider "step base"** has a large copper primer, and a lead bullet. With a couple of spots and stains, it is still in good condition. *estimate-* 40-70



470 This **10 round** collection of **Snider** and/or **Martini Henry blanks** includes 2@ Snider Blank Pattern I with a single copper Potet base showing the coiled inner head reinforcement, a white paper covered coiled brass body and a white paper mouth seal over the multi-petal round nose crimp. One is plain and the other, with a split in the paper has a **raised "8" headstamp** [shown]. With a Boxer style case, 1@ Pattern II variation has one base cup and a vertically seamed brass foil case with a patrially closed mouth. However it has only one brass base cup [shown]. 1@ white paper covered Boxer cased MK IV Blank has a flat multi-petal mouth crimp and is 1.447" / 36.77mm long. 1@ of similar construction but with a brass base disc is 1.319" / 33.47mm long and is probably by Eley or Kynoch. 2@ light tan paper covered are converted Boxer Snider MK V and MK VI cases with flat multi-petal mouth crimps and still show the bullet crimp canelure. The MK V has a black band and is 1.718" / 43.66mm long, while the MK VI is 1.742" / 44.25mm long. The 3@ M.H. style are Boxer types with a blackened iron base disc, a single brass base cup, a tan or brown paper body and a roll crimped mouth. One brown is 1.106" / 28.11mm long, while the glazed brown is 1.467" / 37.27mm long, and the tan is 1.442" / 36.63mm long. A good lot, in generally good to very good condition. *estimate-* 100-150



METRIC SPORTING

471 Headstamped ' DWM K 469A. K ', this **5x58 Sturtevant Engineering** has a flat brass primer, a drawn brass case and a CNCS-jacketed bullet. Showing old polish and flakey lacquer the case is empty, weighing 268.5 gr., or about 30 gr. less than a [not included] loaded example, however also included is a separate extra projectile. With some old marker it still in good condition. *estimate-* 20-40



472 In an early 5-size **steel clip** which has a "DWuM" stamped keeper-spring on the outside, the five@ **6.5x54 Mannlicher-Schoenauer** are all headstamped ' DWM K 477 K ', have a large domed brass primer, and a CNCS-jacketed solid bullet secured by a segmented crimp. The clip has some stains and light pitting to some areas, while the cartridges are in good condition with light toning. [photo 65%] *estimate-* 40-70

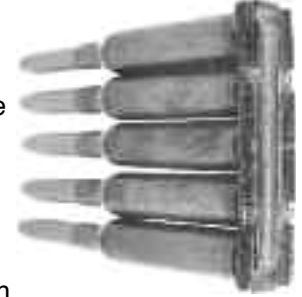

473 Headstamped ' DWM K 502. K ', this **6.5x55 Krag** has a domed brass primer, a brass case and a CNCS-jacketed soft nose bullet held with a taper crimp. With a slight ding or flaw on the primer, and a small case spot or two, it is in good condition. *estimate-* 300-400



474 Headstamped ' vom Hofe B 7mm Super Expr. B ', this rare, **6x66 Gehmann Super Express** has a flat brass primer, a drawn brass case and a GM-jacketed soft nose bullet held with a taper crimp. Part of his mid-1960's, 6mm experimental series, it is said to have been made by DWM for Gehmann, but that is unconfirmed. With only four known, this has light, slightly uneven toning, and is in good to very good condition. *estimate-* 300-400



475 Headstamped ' DWM 8x57JS ' in the groove, from which the original headstamp was removed, this has a flat brass primer with a black annulus, a drawn brass case and a 2-diameter CNCS-jacketed soft nose bullet which has a light knurled ring on the lower part, near the 'step'. Done by DWM and existing several variations this has uneven toning, a slightly flattened bullet tip, and is in good condition. *estimate-* 20-40



476 Headstamped ' R.W.S. N. ' this 8x57 Mauser has a flat brass primer, a black annulus, and a 2-diameter .318" - 309" / 8.09 - 7.86 mm CNCS-half-jacketed flat nose bullet with a GM ring in the middle of the lead. The uncommon "**Reifring**" bullet by **Val Greiss** [of Miller & Greiss] has oxidization and the case has uneven toning, but it is still in good condition. *estimate-* 40-70



477 Headstamped ' **B. STAHL 13** ' as one of the Stahl numbered case series which used Roman Numerals except for numbers 12 and 13, this **8x46 R** has a large flat brass primer, and a friction fitted slightly belted lead bullet. The oxidized bullet appears lacquered and the case has marker, but this is still in good condition. *estimate-* 15-25



478 A pair of Swiss sporting / target loads, the **9.3x53 M89N** is headstamped ' M+FA 9 9,3/53N 20 '. It has a flat brass primer with a faint impressed Swiss cross, a brass case and tinned GM-jacketed soft nose bullet. Headstamped ' 8 T 10 T ', this uncommon and early **10.4x44 Target** has a very slight dish to the brass primer, a lacquered brass case with a very thin rim and a CN-jacketed soft nose bullet. (for more on this case type see Dixon, Vol. 2, pg. 217). The 9.3x53 has some black spots on the case / bullet, and adhesive remains on the case, while the 10.4x44 has two small case dents and marker. In good condition. *estimate-* 40-70



479 Headstamped at 12:00 ' **JUNG** ', this rare **9.3x82 R Jung** has a flat brass primer, a drawn brass case and a paper patched lead bullet with a 'stepped' tip. A ca. 1900, German gunsmith designed cartridge for a Dr. W. Hollerbach, F. Jung is also sometimes associated with the Austrian firm of Peterlongo. With nice, but darkish case toning, it is in good to very good condition. *estimate-* 250-350



480 Headstamped ' M+FA QC 10,3/60 ' this ca. 1945, **10.3x60 R Swiss** is the Swiss version of the British .450/.400 2³/₈" Express. It has a flat brass primer with an impressed Swiss cross, and a brass case using a segmented crimp to secure the GM-jacketed solid spitzer bullet. With a label, and slightly darkish toning, it is in good condition. *estimate-* 50-80



481 With an ' **ELEY BROS · LONDON** ' headstamp, a domed copper primer, a brass case, and a lightly oxidized lead bullet, this **10.4x38 R Martini-Galland** has darkish toning along with some marker, but is still in good condition. *estimate-* 20-40



482 Headstamped ' **I / 19 / H / 13 /** ', this Austrian, **10.75x52 R Springer** or Mannlicher has a domed copper primer, a drawn brass case and a CNCS-jacketed soft nose bullet with light oxidization. The case has some black stains, otherwise this is in good condition. *estimate-* 70-100



483 Headstamped ' Z * 11.15x36R * ' on the raised portion of the head, this Czechoslovakian version of the **11.15x36 R Fruwirth Carbine** has a flat copper primer with an impressed "F" logo, a drawn brass case with a black stain at the mouth and a flat nosed lead bullet. With marker, it is in good condition. *estimate-* 30-50



484 With a raised ' **G. EGESTORFF · LINDEN** b/H ' headstamp on the "MB"_[Mauser Base] brass case, this **11.5x40 R MB Target** has a large flat brass primer and a flat nosed lead bullet with a smooth grease groove. With a old sticker, adhesive residue, and toning, it is in good condition. *estimate-* 20-40



485 Unheadstamped this **11x40** or **11.5x40 R MB** has a large flat brass primer and a round nose lead bullet with 4 exposed grooves. The bullet at the first lead band [see the arrow] above the mouth is 10.96mm to 11.24mm in diameter measured 90° apart, and is held with two punch crimps that have deformed the high-copper-content brass case mouth. It has adhesive residue, and other than the crimps, it is in good condition. *estimate-* 15-25



486 A pair of **Schülers**. Headstamped ' **D.R.G.M.** ', (signifying patented), the early **11.2x60** has a flat brass primer with a black annulus and a CNCS-jacketed soft nose bullet held by two punch-crimps. The **11.2x72** is headstamped ' **SCHÜLER** * ', has a flat brass primer, and a CNCS-jacketed solid bullet held with a segmented crimp. Both have medium toning and marker, but are in good condition. *estimate-* 20-40



487 With a raised ' **G. EGESTORFF · LINDEN** b/H. ' headstamp on the "MB"_[Mauser Base] brass case, which has an 11.7mm long neck, this **11.5x50 R MB Target** (Rottweil variation) has a large flat brass primer, and a round nosed lead bullet with a smooth groove. With marker and one dark spot, it is in good condition. *estimate-* 20-40





⇐**488** Full, this green, black and white **7x57 R Proof box by RWS** has white-printed red labels warning that these are high pressure loads on the front, back and *inside!* The excellent condition rounds are headstamped 'RWS 7x57 R', and have a reeded {coin-edge} rim. The box has light soil, light edge wear, and a large scuff on the top flap. Quite uncommon, it is in good condition. [photo 50%] *estimate-* 30-50

METRIC MILITARY

489⇒ Two assault rifle cartridges. Headstamped 'DAG 4.7 MM' the 4.7x45 has a flat nickel primer held

with three stake crimps, a red annulus and a GMCS-jacketed bullet. Headstamped '4'6 68 SB-7', the 4.6x36 Spanish 'Spoon-Tip' has a ring crimped flat brass primer with a red annulus, and a sold GM bullet with a semi-circular / dished cut at the nose designed to make it tumble. Both have Xeroxes of the box labels, with the DAG label showing lot 2/85. The rounds are in very good condition. *estimate-* 20-40

490 Unheadstamped, this **6.5x50 Type 38 Short Range Gallery-practise** has a small domed brass primer, and a CM-jacketed, lead cored round nose bullet with a red case mouth seal. Not inerted, as most are, it has a dark but mostly even color, and is in good condition. *estimate-* 25-40

491 Quite uncommon, this wartime expedient **6.5x50 Type 38 Rifle** (and MG) **Dummy** is unheadstamped, has a brass case showing three old primer stake crimps, and two knurled rings. It has a **solid steel rod** running from the primer pocket to the 'bullet' tip and is heavily crimped at the mouth. The case shows old polish and the 'bullet' is, as typical, very slightly loose, but this in good condition. *estimate-* 40-70

492 Stamped "△", this brass and steel 5-size clip holds five unheadstamped wartime expedient **6.5x50 Type 38 Rifle** (and MG) **Dummies** which have domed copper primer cups, brass cases with two knurled rings, and **hollow brass bullets**. With a little rust on the steel spring, the dummies are toned, but the primers are not struck, so this is in relatively good to very good condition. [photo 65%] *estimate-* 90-120

493 This 7 round collection of **Chinese made 6.5x50 Arisaka** ball rounds all have a flat brass primer held with a three stake-crimp, a yellowish-brown annulus, a brass case with a green mouth seal, and a GM-jacketed bullet. All show a "⊕" symbol and with a year of 50, in a 3-position headstamp the production months of; 1, 3, 7, 8, 10, and 11. While the one with a 4-position headstamp, reads L to R with the symbol at 12:00; "51 6.5 1". The 7th month [shown] which has an off-set single Berdan primer vent hole, also has dark color, a loose bullet, a dent and no powder. Otherwise these are in very good condition. *estimate-* 20-40

494 With a struck brass primer, this **6.5x53 Daudeteau** has a brass case with a paper label and a CN-jacketed round nose bullet. Sounding empty, it has what looks to be the very slight starts of two [very typical] neck cracks at the top of the shoulder, and a little uneven toning. In relatively good condition. *estimate-* 30-50

495 A factory one-hole **6.5x54 R Romanian M-93 dummy**. Headstamped 'S.F.M ☆ GG[logo] ☆', it has a domed brass primer, a .111" / 2.82mm lower mid-case hole, and a CNCS-jacketed bullet held with a segmented crimp. With a label, marker and cello tape, it has light toning, and is in good condition. *estimate-* 25-40

496 Unheadstamped, this **6.5x53 Mondragon** has a small flat brass primer, a brass case, and a CNCS-jacketed bullet. With a few slight stains this is in good to very good condition. *estimate-* 90-120

497 With nickel primer cups, nickel plated cases with three knurled rings, and coreless CNCS-jacketed bullets, this collection of **21 @ 7x57 Mauser hollow dummies** includes 6@ single rounds which are headstamped 'DWM K', and 'DWM 18 K 94' with these other dates; 1895, 1896, 1897, and 1898. The three 5-round steel clips include, one stamped "D.M. in an oval" holding 1897 dated dummies and one unmarked clip holds 1894 dummies. Another holding 1894 dummies is rusty [shown] and appears marked but we are unable to read it, but previous owner has scratched away some of the rust at that spot. Some have struck primers and toning but these are generally in good condition. [photo 65%] *estimate-* 30-50

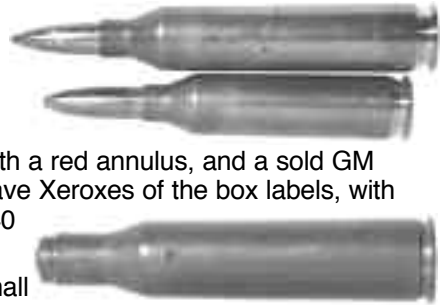

498 ⇒ These **two 5-round steel clips** are both stamped “MEXICO” and hold brass cased rounds headstamped ‘ F.N.C. MEXICO 7 1932 ^{m/m} ‘ showing a black annulus, a brass primer and a CN-jacketed bullet. One clip and it’s rounds _[shown] are unevenly toned, while the other is in good condition. _[photo 65%] *estimate-* 15-25



⇐ **499** This collection of **6 sub-caliber rounds** includes; 2@ 7,62x33's by FLB, one dated 74 and the other 01 81 _[not shown]. Both have flat brass primers, red annulus, and red tipped GM-jacketed bullets. 1@ headstamped ‘ 7.62x24 FMN- 1-73 ‘, has a flat brass primer, a green annulus, and a GMCS-jacketed bullet with a red tip. 1@ headstamped ‘ 7.92x24,5 FMN-78 ‘ has a flat brass primer, a green annulus and a long GMCS-jacketed bullet. 2@ 9x25 Portuguese Spotters. One headstamped ‘ ⊕ FNM 81-5 ‘ has a lead bullet while the other, which shows an “84-1” date, has a brass-jacketed bullet and a red mouth seal. With marker and light uneven toning these are in good condition. *estimate-* 100-150

500 ⇒ With a **raised ‘ 17 41 ‘** headstamp, a ring-crimped flat brass primer and an about 50% blackened base, this scarce **7.62x54 R**

Mosin-Nagant Heavy API has a brass case with a segmented crimp holding the **BZ-40** bullet, which has a tungsten carbide core, a GMCS jacket, a red body and a black tip. With marker, it has a few slight dings and a darkish stain to one side, otherwise it is in good condition. *estimate-* 150-200



501 These **3 Mosin-Nagant clips** are all unmarked. Two are Soviet showing slightly different corner shapes, one is brass _[shown] and is empty, while the other is blued steel. It contains 5-rounds of 7,62x54 R with raised ‘ 60 44 ‘ headstamps, copper washed steel cases and dark grey steel bullets. The third is plain steel, and is slightly shorter than the other two. It has two holes in the bottom, and has a slit above and below the slightly folded and tapered keepers on the sides. This one has a few spots of rust, mostly on the inside, but was made on contact by Winchester Repeating Arms for Finland _[shown]. The Soviet examples are in very good to excellent condition. _[photo 65%] *estimate-* 40-70

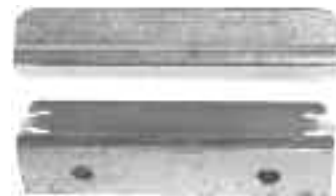

502 Unheadstamped, with a moveable steel post-primer in a slotted primer assembly, a thick-walled cadmium plated steel case showing two .067” / 1.70mm mid-case holes, and a GMCS-jacketed bullet. **Inert**, this Russian or USSR **7,62x63 mm PZA silenced cartridge** is for the SP-4M pistol, has a few very tiny stains, and is in very good to excellent condition. *estimate-* 350-450



503 Headstamped ‘ 11 / 17 / C / SE / ‘, this early **7.9x57 Mauser Ex.Patrone SE** has a struck brass primer cup, a copper-washed steel case with 6 flutes, and uses a heavy choke crimp to secure the coreless, copper-washed steel bullet, which also has 6 flutes. Perhaps lacquered, it shows a few small dark areas, otherwise it is in good condition. *estimate-* 20-40



504 Headstamped ‘ **Lpk S Ex 43** ‘, the blued steel head has a small central dish, and a red 1-piece plastic body and bullet. By Servotechna A.G. of Prag, this uncommon **7.92x57 Mauser Ex.Patrone S (K)** variation shows some light scratches or file marks around the very tip of the nose, otherwise it is in very good condition. *estimate-* 20-40



505 Headstamped ‘ eej St+ 3 44 ‘, this uncommon grey-green lacquered steel cased **7.9x57 Mauser Rifle Grenade launching** anti-tank blank for the Gr. Gew. Pz. Gr. 40, has what appears to a zinc plated steel primer and a blue wood bullet showing four diameters. As is typical, the case is slightly rusty and the bullet is slightly loose, so in relatively good condition. *estimate-* 30-60



506 ⇒ With spaces to hold 7 rounds shown, this 14.5” long part of a **WW I Belgian** made **7.9x57 Mauser Maxim M.G.** light green canvas and steel belt appears to have “296” stamped in black, and on the same end “50”, is stamped on the other side. Long enough to hold 15 rounds, it is in good condition. _[photo not to size] *estimate-* 50-80



⇐ **507** This 5-size grey steel clip has a few small spots and, stamped “△” it is from Mukden Army Arsenal. It holds unheadstamped, brass cased **Japanese, 7.9x57 Mausers** which have ring crimped large domed brass primers, clear yellowish-annulus, and GM-jacketed bullets held by three-stake-crimps. Some of the bullets have very dark toning, but generally these are in good condition. _[photo 60%] *estimate-* 90-120



508 ⇨ **Two 5-size clips of 7.9x57 Mauser.** The **steel clip** is stamped “DWM”. It holds brass-cased s.S. tropic rounds headstamped ‘ cg S* 6 41 ‘, with green mouth seals, green annulus and GMCS-jacketed bullets. The **brass clip** [shown] is stamped “P”. It holds brass-cased P.m.K.-v. tropic rounds headstamped ‘ auv S* 1 42 ‘, with black mouth seals, black annulus and GMCS-jacketed bullets showing a green band. The steel clip has some rust. All the rounds have uneven toning and a couple have marker, but good factory color marking, so in good condition. [photo 65%] *estimate-* 40-70



⇨ **509 Four 5-size clips of 7.9x57 Mauser.** The **two brass clips** are stamped “P”. One [shown] has lacquered steel-cased S.m.K. rounds headstamped ‘ P181 XVw1 21 40 ‘ with red annulus and GMCS-jacketed bullets. The other has brass-cased S.m.K.L’spur rounds headstamped ‘ P315 S* 22 39 ‘, with red annulus and GMCS-jacketed bullets showing about 10mm long black tips. One of the **steel clips** is stamped “hhw44”. It holds lacquered steel-cased S.m.K.L’spur rounds headstamped ‘ cg St+ 15 42 ‘, with red annulus and GMCS-jacketed bullets showing about 10mm long black tips. The other steel clip is stamped “dou.43”. It holds brass-cased S.m.K.L’spur rounds headstamped ‘ P68 S* 72 38 ‘, with

red annulus and GMCS-jacketed bullets showing about 10mm long black tips. With marker on some rounds, uneven toning and a little light rust, these are in good condition. [photo 65%] *estimate-* 30-60

510 ⇨ **Three 5-size clips of 7.9x57 Mauser.** The **brass clip** is stamped “P 131K”. It holds brass-cased s.S. (heavy ball) rounds headstamped ‘ P120 S* 32 38 ‘, with green annulus and GMCS-jacketed bullets. One phosphated-**steel clip** is stamped “mpu-c-44”. It holds brass-cased S.m.E. rounds headstamped ‘ avu S* 33 43 ‘, with zinc-coated steel primers, black annulus and GMCS-jacketed bullets. The other phosphated-**steel clip** is stamped “P315 40” [shown]. It holds lacquered steel-cased S.m.E. rounds headstamped ‘ ch St+ 3 43 ‘, with copper primer cups, black annulus, and GMCS-jacketed bullets. The brass-cased rounds and their clips are unevenly toned, one of the lacquered steel rounds has some rust, but generally these are in good condition. [photo 65%] *estimate-* 25-40



511 Three 5-size clips of 7.9x57 Mauser. One **brass clip** is stamped “P 28g”. It holds brass-cased S.m.K. tropic rounds headstamped ‘ hib S* 8 43 ‘, with red annulus, red case mouth seals and GMCS-jacketed bullets. One **brass clip** is stamped “P 25”. It holds brass-cased S.m.K.L’spur tropic rounds headstamped ‘ eej S* 16 41 ‘, with red annulus, red case mouth seals and GMCS-jacketed bullets showing about 10mm long black tips. One phosphated-**steel clip** is stamped “P 28-36” [shown]. It holds brass-cased S.m.K.L’spur 100/600 -v. rounds headstamped ‘ hib S* 6 42 ‘, with red annulus and with green-banded, GMCS-jacketed bullets showing about 10mm long black tips. Several have marker, all have uneven toning, and are still in good condition. [photo 65%] *estimate-* 40-70



512 Two 5-size clips of 7.9x57 Mauser. The **brass clip** is stamped “P 25”. It holds brass-cased S.m.K. gl’spur rounds headstamped ‘ edq S* 2 43 ‘, with red annulus, and GMCS-jacketed bullets showing about 5mm long black tips. The **steel clip** shows some rust and is stamped “P635-40” [shown]. It holds brass-cased S.m.K. gl’spur-v. rounds headstamped ‘ edq S* 2 42 ‘, with red annulus, and green-banded, GMCS-jacketed bullets showing about 5mm long black tips. With a little uneven toning to all and marker on two rounds, these are in good condition. [photo 65%] *estimate-* 35-60



513 A 10@ collection of 7.9x57 Mauser S.m.k.-v [High Velocity AP]. All are brass-cased, have red annulus, and GMCS-jacketed bullets with a green band. From P; 9 38, 24 39, and 4 40. From P490; 4 40. From hla; 2 41, and 13 41. From hlb; 7 41, 13 43, 14 43, and 16 43. A couple show some stains and all some toning, but generally these are in good condition. [no photo] *estimate-* 25-40

514 This 11@ collection of 7.9x57 Mauser from P162 have copper-washed **steel cases** with green annulus on the seven ball loads, which are metal supplier / lot / date headstamped: “VIIIf1 5 39”, “IVe1 4 40”, “IXn1 5 40”, “Vi1 7 40”, “IVeh1 9 40”, “IVi1 12 40” and “VIIIg1 16 40”. The **four** Platzpatrone include one with a blue wood bullet headstamped “VIIIg1 15 40”, and the three with the red or magenta wood bullets are headstamped; “IXn1 5 40”, “IVeh1 9 40”, and “XIIf1 20 40”. With toning, these range from good to very good condition. [no photo] *estimate-* 20-40

515 This 11@ collection of 7.9x57 Mauser s.S. from P162 have **brass cases**, green annulus, GMCS-jacketed bullets and are all headstamped ‘ P162 S* ‘ with these dates: 3 34, 1 35, 3 35, 1 36, 1 37, 5 37, 3 38, 1 39, 9 39, 1 40, and 2 40. The “3 38” has a copper primer cup and the others have brass primer cups. With toning these are all in good condition. [no photo] *estimate-* 15-25

516 This **11@ collection** of 7.9x57 Mauser from **P249** have **brass cases**, and GMCS-jacketed bullets. Eight have green annulus and are all headstamped ' P249 S* ' with these lots / dates: 1 35, 3 35, 1 36, 20 36, 1 37, 1 38, 1 39 and 1 41. The five with a red annulus are headstamped the same but with these lots / dates: 19 38, 11 39, 6 40, and 1 41 and show an about 10 mm long black bullet tip, but the one dated 27 37 has no tip color. The "6 40" has "100/600 orange" in china marker on it. With toning and some marker, these range from good to very good condition. [no photo] *estimate-* 20-40

517 This **46@ collection** of 7.9x57 Mauser from **P249** have copper-washed **steel cases**, brass primer cups and GMCS-jacketed bullets. **19@** have a green annulus and are metal supplier [For this lot we are not noting the serifs applied to some headstamps] / lot / date headstamped: "IVg1 4 38", "VIIg1 5 38", "IVg1 6 38", "VIIIg1 7 38", "VIIg1 8 38", "VIIIg1 15 38", "VIIIg1 16 38", "VIIg1 17 38", "IXg1 19 38", "VIIg1 20 38", "VIg1 21 38", "IXg1 24 38", "VIIIg1 3 39", "VIIIg1 14 39", "VIIIg1 20 39", "VIIIg1 22 39", "VIIIg1 1 40", "VIIIg1 2 40" and "IXg1 4 40". **27@** have a red annulus and are metal supplier / lot / date headstamped: "VIIIg1 19 38", "VIIIg1 19 39", two@ "VIIIg1 20 39" with one showing a faint red case mouth seal, "VIIIg1 21 39", "VIIIg1 23 39", "IXg1 24 39", "IVg1 25 39", "IVg1 26 39", "VIIIg1 2 40", "IVg1 3 40", "IXg1 4 40", "IXg1 5 40", "VIIIg1 6 40", "VIIIg1 7 40", 3@ "VIIIg1 8 40", "VIIIg1 9 40", 2@ "VIIIg1 10 40", "VIIIg1 11 40", 2@ "VIIIg1 12 40", 2@ "VIIIg1 13 40" and "VIIIg1 14 40". Two of the "8 40", plus 1@ of the "10 40", "12 40", "13 40", and the "14 40" have 10mm long black bullet tips. With toning and stains, these range from good to very good condition. [no photo] *estimate-* 50-80

518 This **24@ collection** of 7.9x57 Mauser from **P442** have copper-washed **steel cases**, and GMCS-jacketed bullets. **15@** have green annulus and are metal supplier [For this lot we are not noting the serifs applied to some headstamps] / lot / date headstamped: "Xf1 11 39", "IVi1 12 39", "IVi1 12 40", "Xla1 13 40", "Xla1 14 40", "Xlx1 19 40", "VIIIln1 21 40", "IVc1 35 40", "IVe1 37 40", "Xlu1 38 40", "IVi1 41 40", "Vi1 42 40", "IVe1 44 40", "IVi1 45 40" and "IXn1 46 40". The **nine** Platzpatrone all have a purple wood bullet and are metal supplier / lot / date headstamped: "IVe1 12 39", "Xln1 13 39", "IVe1 14 39", "VIIIc1 23 40", "Xln1 24 40", "VIIIg1 29 40", "IVi1 33 40", "Xlf1 34 40" and "IVe1 47 40". With toning and stains, these range from good to very good condition. [no photo] *estimate-* 40-70

519 An **18@ collection** of **7.9x57 Mauser B.-Patrone**. All are brass cased, with brass primer cups, black annulus and GMCS-jacketed bullets with the bottom-half chemically blackened. The headstamps all have the factory and "S*" plus the lot / date as noted. From **P**: 7 39 and 12 40. From **P154**: 2 39, 5 39, 7 39, 1 40, 2 40, 2@ 3 40, one of which may be painted, but we are not sure, 4 40 [bullet is not fully seated], 5 40, 6 40 and 7 40. From **P413**: 13 39, 3 40, 4 40, 6 40 and 8 40. With uneven toning, these are in good condition. [no photo] *estimate-* 120-170

520 A **19@ collection** of **7.9x57 Mauser B.-Patrone**. All are brass cased, with brass primer cups, black annulus and GMCS-jacketed bullets with the bottom-half chemically blackened. The headstamps all have the factory and "S*" plus the lot / date as noted. From **am**: 2 41, 7 42, 16 42, 19 42 [this has only about 7mm of the tip unblackened with 10mm being normal], 20 42 and 21 42. From **auy**: 1 41, 2 41, 5 41 [has a green band above the blackening], 10 41, 11 41, 2@ 12 41, 13 41, 14 41, 15 41, 1 42, 2 42 and 4 42 which appears the be a bullet glued into a fired, polished case without a primer. One of 12 41, along with 14 41, 15 41 and 1 42 have black mouth seals. With toning, some marker and a label, this lot is generally in good condition. [no photo] *estimate-* 120-170

521 A **22@ collection** of **7.9x57 Mauser B.-Patrone**. All are brass cased, with brass primer cups, black annulus and GMCS-jacketed bullets [Except for lot 8 of 1943 which seems to have a GM jacket.] with the bottom-half chemically blackened. The headstamps all have "edq S*" plus the lot as noted. From **1940**: 10. From **1941**: 1, 5, 6, 7, 9 and 11, which has a green band on the bullet. From **1942**: 2, 4, 5, 6, 7, 8, 9 and 10. All but 2 and 9 have a green band on the bullet but all have a black mouth seal. From **1943**: 1, 8, 10, 11, 15, 16 and 17, which all have a green band and black mouth seal. With some uneven toning, marker and a label, these range from good to very good condition. [no photo] *estimate-* 120-170

522 Perhaps from a Polte board of some kind, this sectioned **7.9x94 Patronen 318 armoury dummy** or Werkzeug has a nickel-plated steel case with only "waffenamt ?55"

and "42" faintly showing as a headstamp. The head is dished in the center and is without a primer pocket or vent holes. The inside of the case is painted grey, and shows two mounting holes plus a larger hole along with the remains of two side holes. The nickel-plated steel-jacketed lead cored bullet is pinned in the case at the back, has the remains of a horizontal circular hole through it, and an empty base cavity. With a couple of small areas of light rust, it is in good condition, and quite rare. *estimate-* 200-250



523 Headstamped ' VS S 1 17 ' [9, 3, 6 12], this uncommon **8x51 R Lebel Grenade cartridge blank** for training, or to be used with the VB-type message-launcher grenade, has a brass primer, a brass case with a wide dish around the primer pocket and the mouth closed with a wax(?) coated, misshapen / dented six-petal crimp. With a large black stain, it is in fair to good condition. *estimate-* 30-60



524⇒ Full, with 24, **8mm Lebel** rounds headstamped ' TE D 4 39 ' [9, 3, 6 12], showing CNCS-jacketed bullets and red annulus, this 15³/₄" long blackened-steel **Hotchkiss feed strip** appears to be unmarked. With a little rust on a small section of one end, along with toning and dust, it is in good condition. [Photo not to size, and not all of it is shown.] *estimate-* 40-70

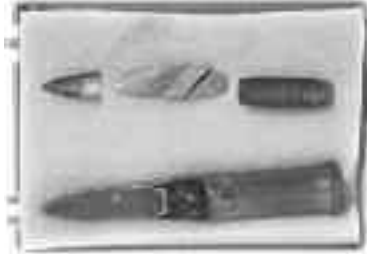

↔**525** Headstamped ' **H** / * / 36 / * / ' , this sectioned brass-cased **8x56 R Hungarian Mannlicher target practice 31 M.** has the other "half" of the Austrian M. 30 bullet, showing the 2-piece jacket and the 4-piece lead core, beside it in the foam lined plastic box. Heavily lacquered, the round has toning. The box-lid has some scratches, but this is in good condition. [photo 50%] *estimate-* 20-40

526⇒ Unheadstamped but for a series of light impressed "arcs" in the chrome(?) plated steel head, this **7.8x52.3 dummy blank** by Assmann, was made for the **8x56 R Solothurn**. It has a wide, deep-set empty primer pocket and an injection-molded hollow black plastic 1-piece body and bullet, which shows 4 partial slits at the nose. [12.72mm rim, 12.34 head and 71.41 oal]. We are unsure why some Assmann products were made so far undersized. In excellent condition. *estimate-* 15-25



527 For the **8x59 RB Breda M-37 (tank) MG** this 10.5" long, 20-size black-painted steel feed tray is stamped "CARDINI" and would be refilled by the gun with the fired cases when removed from the gun. With only a couple of very small rusts spots it is in very good condition. [photo not to size, and not all of it is shown.] *estimate-* 40-70



528 This **11@ collection of brass cased 8x59 RB Breda** all have raised headstamps in a dish. 1@ is headstamped [12 and 6] ' BPD 37 ' and has a CNCS-jacketed bullet. While the 2@ ' C-39 A.A ' which show different letter spacing, and another ' BPD 37 ' have CN-jacketed bullets. 7@ have GMCS-jacketed bullets and they are stamped; ' A.A C-40 ' , ' BPD 38. ' , ' L.B.C 940 ' , ' SMI 938 ' , ' SMI 940 ' , ' SMI 941 ' and a late ' SMI 959 ' which has a purple annulus. We have not tried to duplicate the type style here. With various degrees of toning, these are otherwise in good condition. [no photo] *estimate-* 40-70

529 This **10-piece collection of lacquered-steel cased 8x59 RB Breda** all have three stake-crimped brass primers, raised headstamps in a dish and GMCS-jacketed bullets. Headstamps are: BPD 943, 2@ L.B.C 943 with different letter / number spacing, SMI 941, 942., 2@ 943, and 2@ 944 showing different bullet crimp placements. Plus an empty, pulled-bullet case stamped BPD 943. The BPD 943 [shown] has a dark, almost black bullet with some of the black scraped away, otherwise these are in good condition. *estimate-* 40-70



530 Headstamped ' / 8 / N / 0 / ' [9,6 & 3] this **8x62 Sjogren Auto Rifle** is scarce. It has a flat brass primer, a drawn brass case and a CNCS-jacketed bullet. With a sticker, a few light scratches on the head and light toneing, it is in good to very good condition. *estimate-* 200-250



531 Headstamped with raised Turkish letters, this **9.5x60 R Turkish Mauser** has a large flat brass primer, and a tan paper-patched lead bullet. With light toning, some stains on the head, a sticker and a bit of the patch's outer layer gone at one spot, it is still in good condition. *estimate-* 40-70



532 Headstamped at 6:00 ' M&C [over] 75 ' , this 1st model **10.4x47 R italian Vetterli** was accepted in 1870. This has a small Boxer primer, a gilding metal case, and a three-groove lead bullet. With marker and light toning it is in good condition. *estimate-* 60-90



533 Headstamped ' **W.R.A.Co. 42 RUSS.** ' , this very scarce headstamped 10.66x57R Russian Berdan (aka) **.42 Russian full case Gatling Gun blank** has a round brass primer with a brownish annulus, a white topwad seated just below the upper neck, and a mouth partially closed by a 6 petal crimp. The topwad and case mouth also show a brownish colored sealant. Lacquered, it is otherwise, in very good condition. *estimate-* 250-300



534 With a large flat Roth-patent copper primer and a gilding metal case, this **11x41R Werndl M-1867 ball** has a lightly oxidized lead bullet with two smooth grooves, seated slightly off-center. Looking lightly cleaned and lacquered sometime ago, it has marker and is in good condition. *estimate-* 90-120



535 Headstamped ' **K 1914** ', this uncommon dated **11x50R** {aka .43} **Egyptian Remington shot load** by Kynoch has a large domed brass primer, a drawn brass extended neck case with the mouth mostly closed by an 8 petal crimp. *We would like to know for whom these dated examples were made for, as the dates known to us, range from 1909 to 1914.* With a label, the mouth and neck have a number of dents, so in fair to good condition. *estimate-* 15-25



536 This pair of **11x57R Bulgarian Berdan** both have large flat brass primers, drawn brass cases and brass-jacketed round nosed bullets. Made in France, the slightly faint headstamps are: ' H / 2 / Mx / 81 ' and ' V / 4 / Mx / 81 ' [12. 9, 6, & 3]. With typical uneven toning, these are in good condition. *estimate-* 20-40



537 Unheadstamped, this **U.M.C., 11mm Spanish salesmans(?) dummy** has a large domed brass Berdan primer, a raised ring on the head, a single, quite small hole lower mid-case, an inner wood distance piece, and a slightly belted lead bullet. The head has a slight blemish at the rim, otherwise this is in very good condition. *estimate-* 35-50



538 Headstamped ' S.F.M ☆ GG[logo] ☆ ' on the raised area around the primer, this **French** manufactured, **11mm Spanish** has a ring crimped large domed brass primer, a brass case with a Mauser base, and a lead bullet with a knurled groove at the mouth. With marker and light toning, it is in good to very good condition. *estimate-* 20-40



539 Unheadstamped with a ringed head brass case, this **11mm Spanish hollow dummy** by U.M.C. has a struck brass primer, and a GM-jacketed coreless bullet soldered into the case mouth. The neck and bullet were then tinned, but now the tinning is missing over most of the nose, and is somewhat thin along the sides of the bullet. With marker and uneven toning, this is still in good condition. *estimate-* 30-60



540 Unheadstamped this ringed-head brass case has an empty three-hole Berdan primer pocket with a flattened anvil. An uncommon **11mm Spanish armours dummy** by U.M.C., it has the case mouth and neck tinned while the once tinned round nose lead bullet is held by a taper crimp. With marker and light toning it is in good condition. *estimate-* 30-50



541 This 7@ collection of **French 11x59R Gras** are all brass cased with lead bullets. 4@ with paper patched round nose bullets are headstamped [12, 9, 6, 3] ' ART / 3 / T_A / 81 / ', and ' ART / 4 / B_S / 82 / ' both have a somewhat pointed bullet, while both ' ART / 3 / RS / 83 / ', and ' ART / N.F. / B_E / 2-83 / ' [shown] both have a blunter round nose bullet. The 3@ with a paper patched flat nose bullet are ' ART / N-F / VIS / 2-83 ' with a narrow patch, while both ' ART / C.E. / D-H / 4-85 / ' and ' ART / CE / VE-10 / 2-85 ' have a wider patch. With toning, oxidation, and marker on some, along with ruck-ups to some patches, these are still in reasonably good condition. *estimate-* 70-100



542 Unheadstamped, this brass-cased **11x56R Nordenfelt AP** has a large domed brass primer, and a lead based hardened-steel bullet. With marker, a label, and old polish / lacquer it is still in good condition. *estimate-* 20-40



543 Headstamped with a raised ' **W.R.A.Co. U.S.A.** ' both of these **11.15x60R Mausers** have domed brass Boxer primers. The blank [shown] has a dark blueish paper topwad held with a tapered crimp, while the other is a new primed empty case. Both show light toning, and the blank has a shallow ding at the shoulder, otherwise these are in good condition. *estimate-* 40-70



544 Unheadstamped, this **11.43x59R** {aka .45} **Turkish Peabody-Martini** has faint concentric rings in the head, a small domed brass primer, and a paper-patched lightly oxidized lead bullet. {*We are of the opinion this is a Winchester product, but cannot prove it.*} The patch has a ruck-up and the case has marker, but it is still in good condition. *estimate-* 40-70



545 Unheadstamped, this **11.43x59R** {aka .45} **Turkish Peabody-Martini** from a packet labeled by **H. Gielgud** of London, has a large domed copper primer, a drawn brass case with a very slightly dished head, a rounded rim and a paper-patched lead bullet. With marker and light toning it is in good to very good condition. *estimate-* 40-70



546 Faintly headstamped ' G / 1 / Mx / 78 / ' [12, 9, 6, 3], this Gevelot made, **11.6x50R Chilean Comblain** has a large domed brass primer, a drawn brass case and an oxidized lead bullet with a smooth groove. With marker, it is in good condition. *estimate-* 150-200



547 Headstamped ' 19 *HL 08 ', this **11.7x51R Danish Remington** has a copper primer stamped "N", a brass case and a belted flat nosed lead bullet. With a cellotaped label and uneven toning, it is in good condition. *estimate-* 15-25



METRIC MILITARY BOXES

548 ⇨ With the RWS impressed ' R in a shield ' headstamp, this ca.1960's to 1992 full, very scarce 50-size [here in a black plastic tray], white end-flap box of **DM 47 igniters for the leichte Panzerfaust**, [aka Panzerfaust 44mm, or Lanze, - an A.T. weapon firing a grenade] are brass cased with a multi-crimp mouth closure. The box has the same dark blue rubber stamps top and bottom, with the bottom one slightly faint, while the top-side has an uncommon German Army Procurement Office rubber stamp. Normally packed in a sealed 10-size plastic bag, the rounds have an inner brass cup just above the propellant, with grease then added to fill up the mouth. These .22 RF, are loaded in a magazine which is inserted into in the hand-grip, and when fired in the blind-chamber, a small hole is punched in the side of the case which then vents into the ignition charge of the grenade's propelling charge and ignites it. With only light soil, it is in very good condition. [photo 70%] *estimate-* 70-100



⇨ **549** Empty, this white 1-piece end flap **box** for the **6.5mm Mannlicher-Carcano** by **Western** has black print and a black rubber stamped lot number. One of this 6000 series of lot numbers was picked by Lee Harvey Oswald as the ammunition he used to assassinate U.S. President Kennedy in 1963, but not this lot. This box has light soil, light edge wear, and small tears at the edges of the right end flap. In good condition. [photo 50%] *estimate-* 20-40

raised headstamps and GMCS jacketed bullets, this brown 1-piece **7.35mm Mod. 38 SMI box** has a white cloth flap-pull secured with a staple, black print, black rubber stamps and a pink paper-seal over the top flap. With light soil the box is in good to very good condition. [photo 50%] *estimate-* 50-80



⇨ **551** With only a tiny bit of the original label remaining, this 20-size, full, 1-piece tan top flap **7.9x33 Kurz box** holds four, unmarked steel clips holding lacquered steel cased rounds with; grey colored zinc-coated steel primer cups showing a blue annulus, ' **aux 7.9 2 42** ' headstamps and GMCS-jacketed bullets. The complete, side-stapled box is strong, but has a small tear at the bottom front edge. Of non-typical design, it has a black rubber stamp on the front, "9"? "9"?". The rounds and clips are in near mint condition. An early full box with the caliber in the headstamp, this is a very scarce box. [photo 60%] *estimate-* 400-500

552 ⇨ With a mixture of P163 S* 8 36, and P S* 116 38 headstamped rounds with a red annulus, a brass case and a GMCS-jacketed bullet, this **7.9x57 Mauser S.m.K. box** has a top flap "delivery lot unknown" over-label and a triangle shaped black bordered white label "only for training" on the front side. Missing one round, it has edge wear to the labels and light soil. The contents show some stains, but it is still in good condition. [photo 60%] *estimate-* 15-25



⇨ **553** These **two** typical German military **boxes** of **7.9x57 Mauser s.S.** have the **same** black and blue printed light blue **labels**. The copper-clad steel cased rounds in both show manufacture by P334 [Mansfeld A.G. Rothenburg (Saale)] and are lot 23 of 1939, however the case coded-information details are different; "VIII f1" and "IV f1". The "IV f1" box [bottom] has 10 rounds and the other 11 rounds, all in excellent condition. [photo 60%] *estimate-* 30-50

554 ⇨ With one original round showing a green stripe across the base of the copper-clad steel case headstamped ' P IVa1 2 39 ', this 15-size typical military tan **7.9x57 Mauser I.S. box** has a white label with a wide blue vertical band and a diagonal green stripe noting aluminum cored ball. The round has some uneven toning, while the box is somewhat crushed, it has some light edge wear and some missing inner flaps, along with an open edge at the bottom. The label has light soil and is in good condition. [photo 60%] *estimate-* 25-40



555 ⇒ This inert, full 15-size tan typical German military **7.9x57 Mauser Platzpatronen 33** box has a salmon colored label with a wide blue band and black print. The lacquered steel cased rounds are all headstamped 'wg Xlw1 1 41', have **struck, dark grey non-magnetic primer cups** and nicely colored, purple wooden belted bullets. Due to wood shrinkage one has a loose bullet and looking inside, it is mint, no powder stains and never fired. Perhaps made for training, the box has light edge wear, the label has light soil and a couple of edge bites, but this is generally in good to very good condition. [photo 50%] *estimate-* 250-300

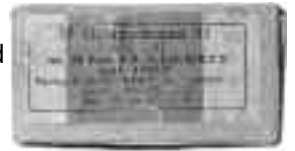

⇐ **556** With one original unheadstamped, ringed head round showing just above the case mouth, a knurled ring in the round nose lead bullet, this off-white, 2-piece half-cover **.43 Spanish box by W.R.A.Co.** has a black-printed dark forest-green label only on the top. The box is strong, and has light soil. Someone has reinforced the portion of the bottom the top fits over / covers / hides with cellotape. The top edges have a couple of partial breaks, some corners show careful repair and there is a small hole in the top. Generally this is in good condition. [photo 50%] *estimate-* 50-80

GYROJET, TROUND & CASELESS

557 ⇒ Unheadstamped, this hard-to-find two-vent **factory 13mm Gyrojet dummy** has a flat nickel primer a copper-plated-steel body and base held with a roll crimp. With a black "INERT" on the body it has some uneven toning, but is in good condition. *estimate-* 90-120



558 Unheadstamped and without a base-piece or primer, this **factory sectioned 13mm Gyrojet** has had the nose somewhat roughly cut and peeled back to show the black, solid-propellant which has a center hole. The base end has been somewhat flattened but shows the inner case "taps" used to hold the propellant and the inner steps to mount a base-piece against. With a couple of slight marks from the sectioning vise(?) and a fingerprint, it is in very good condition. *estimate-* 90-120

559 Unheadstamped, this **Zinc chromate plated-steel bodied 13mm Gyrojet** has a struck nickel primer, four angled vents appearing to be fired by showing outward ruptures to the inner aluminum foil seal. The copper-plated steel base, shows a tiny bit of the inner-seal, outside at the base / body seam, and is held with a smooth choke crimp. Fired, perhaps in a test fixture, as we can not see any signs being normally fired on the body / nose. The case plating is somewhat oxidized, otherwise this is in very good fired condition. *estimate-* 50-80

560 Quite uncommon, this **.22 L.R. Tround adapter** has a 'U' headstamped, brass-cased, lead-bulleted .22 L.R. in a white Celanese Fortiflex case exposing the cartridge head and letting the Dardick case function as the chamber rim when firing. Known in other colors, with green being the most common, it is in very good to excellent condition. *estimate-* 40-70

561 Unheadstamped, this **5.6x57mm (aka .22) H&R Triple-Bore Tround flechette load** has a flat nickel primer in a brass pocket, a white Celanese Fortiflex case with one very rounded edge, and three, standard AAI green-saboted magnetic flechettes seated just below the mouth. For a weapon labeled "dangerous to shoot", this example has slight yellowish toning at the base, and showing only very slight traces of the glue used to attach it, it is missing the belt, otherwise it is in very good to excellent condition. *estimate-* 300-400

562 The brass primer pocket is stamped with a stylized "DC .38". A **.38 Special pressure test**, it has a nickel primer, a round nosed lead bullet, a green Celanese Fortiflex case with a center hole on one side covered with cellotape and showing the powder within. Someone has added a paper label, and attached it by cellotape, on top of the original tape, otherwise this is in very good to excellent condition. *estimate-* 60-90

563 This **.38 Dardick rifle / machine gun** has a large flat brass primer stamped "U", a brass primer pocket, and a one-piece uncommon **dark blue** Celanese Fortiflex case with a round nose lead bullet seated below the mouth. With slight toning, it is in very good to excellent condition. *estimate-* 60-90

564 photo ⇒

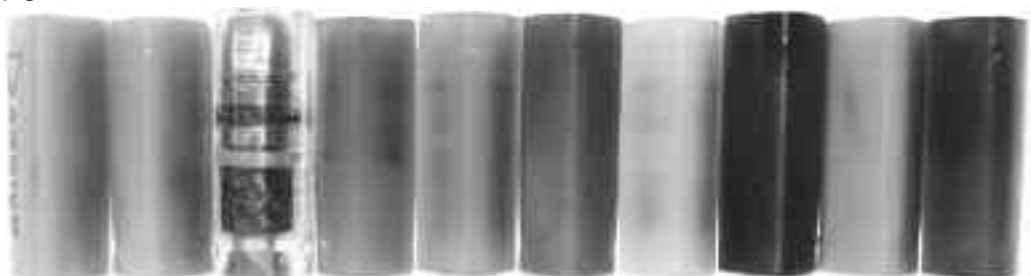

564 This 30 piece **Dardick Tround collection** includes 2@ **.22 tround adaptors** like lot 560 above but with green cases and different .22 L.R.'s, These 28 others are use the .38 case similar to lot 562 above and most of the primer pockets are typically stamped. **6@ are white** with lead bullets: two are loaded, one has a struck primer, two have no primer and aluminum pockets, and one has no primer or metal pocket. **11@ are green**: 2@ are tool cartridges, 1@ is a sales sample with an aluminum pocket, a jacketed bullet, and "DARDICK" impressed in the case in gold. 4@ have lead bullets and brass pockets and one of these has the points of the edges beveled by what looks like turning. 1@ is an adapter for .30 Mauser using a Western cartridge. 1@ is a fired case with an unmarked aluminum primer pocket and 2@ are .22's with a collar holding the lead bullets at the mouth, but one has a long split in the case. **1@ is clear** and may or may not be a Celanese Fortiflex case but it is loaded with a lead bullet and has a nickel primer in a brass pocket. **3@ are dark blue**: With brass pockets, two have lead bullets, one is deeply seated and one has a jacketed bullet. **2@ are light blue**: one is a fired pressure test and one has a lead bullet, a brass pocket and a short split at the head. **2@ are black** with round nose lead bullets, but with aluminum and brass pockets. **1@ is a grayish-blue** with a brass pocket and a lead bullet. **1@ is yellowish-orange** with an unmarked brass pocket and a lead bullet. **1@ is lavender** and is without a primer or metal pocket but it has a lead bullet. The extra 6 *non-tround-rounds* of various colors are triangular-shaped 1.67" /42mm long soft plastic pencil holders with .22 Hornet cartridges installed, and were once sold as a joke by an Ohio dealer. With some duplicates, marker and labels, these are generally in good to very good condition. [Photo to size on previous page, and the color pages] *estimate-* 170-250

565 This 7-piece set of Shirnecker experimental **squeeze-bore** items includes three fired examples with the two complete examples showing different inner posts, and one half-sectioned sample. The 4 unfired examples include two half-sectioned examples without the base-flare shown on the non-sectioned examples, and one has a brass primer cup and what seems to be a soft, mostly green and brown modeling clay-like material filling the powder area.. The long unfired example is empty, and without a post, but the shorter has powder, primer and the transparent plastic(?) base seal. All are steel cased with an unknown to us gray exterior coating. Nicely sectioned, and with a scarce loaded example, these are all in good to very good condition. *estimate-* 250-300



WORLDWIDE LARGE CALIBER MILITARY

566 This Japanese Army **12.7x81 Type 1 Aircraft MG** has an empty 2-flash hole Berdan primer pocket, a brass case with an upper mid-case hole and holds with slash and segmented crimps, a brass Ma 103 bullet with a tinned disk in the nose. The fuze is stamped "∧ CH [and more we can not make out, but seems like the Tokyo Arsenal symbol]" There appears to have once been a clear lacquer mouth seal and with toning it is in good condition. [OA photo 75% headstamp 100%] *estimate-* 70-100



567 Headstamped ' F A 51 ', this early **Cal. .50 BAT spotter** has a nickel primer with a three stake-crimp, a red annulus, a brass case and a GM-jacketed bullet with a tinned disk set down .096" into the .135" wide hollow point. Possibly one of the T140E17 series without tip color, and nose openings ranging from .125" to .161" it does has a few very slight raised rings at the tip. With uneven toning, it is in good condition. [photo 75%] *estimate-* 25-40



568 Headstamped ' CAL 50 FA 37 ' and ' CAL 50 FA 38 ', this pair of **Cal. .50 M1 dummies** both have brass cases with a single mid-case hole, magnetic cored GM jacketed bullets, and tinned brass primer cups held with three stake-crimps. The 1937 has been polished, wearing away some of the primer tinning, and is lacquered. The 1938 [shown] has a factory flaw at the shoulder, and darkish uneven toning showing it was once linked. In good condition. [photo 75%] *estimate-* 20-40



569 Headstamped ' F A 52 ', this new, **Cal. .50 experimental steel case** has an empty Boxer primer pocket and a dark lacquered case treatment on the body, while the head has a matte, but still dark finish. With a label and needing deburred at the mouth, it is in very good condition. [photo 75%] *estimate-* 50-80



570 Headstamped ' 12.7x99 DM18 MKE 2-58 ', this **Turkish 12.7x99** {aka .50 BMG} **blank** has a nickel primer held with a three stake-crimp, and a black annulus. The brass case has a mid-neck smooth cannellure to seat the glossy dark red topwad, and a tapered mouth crimp. With a little uneven toning and marker, it is in good condition. [photo 75%] *estimate-* 25-40



571 Headstamped ' 98 [over] 12 7mm ', this fired empty **South African 12.7x99** {aka .50 BMG} **High Pressure case** has a **yellow base** and a struck flat brass primer. The drawn brass case has black print along the side. It has a B&W Xerox of the box label calling these "12,7x9mm GAMA/GAI". Missing a little yellow base-color, it is in good to very good fired condition. [photo 75%] *estimate-* 60-90



572 Headstamped ' DA© WII 42 ', this **Canadian .55 Boys Mk II A.P.** has a ring-crimped flat nickel primer, a green annulus and a GMCS-jacketed bullet held with three long slash-crimps. With a couple of dark stains and uneven toning it is still in good condition. [photo 75%] *estimate-* 40-70

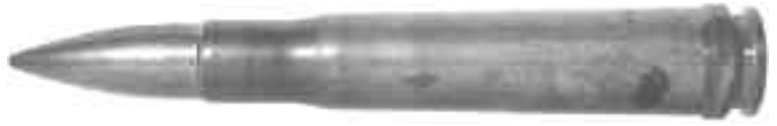

573 Headstamped ' P T67 4 18 ', this **13x92SR Mauser anti-tank** [Tankgewehr] has a flat brass primer and a GMCS-jacketed bullet held with a faint segmented crimp. With powder, it has light, uneven toneing and is in good to very good condition. [photo 75%] *estimate-* 60-90



574 Unheadstamped, this loaded **Japanese Navy 13mm MG** [13.2x99 Hotchkiss] ball round has a ring-crimped large brass primer with a black annulus and a friction fitted, magnetic cored GM-jacketed bullet. Somewhat unevenly lightly toned, it is in good to very good condition. [photo 75%] *estimate-* 30-50



575 Headstamped ' 13.2 49 FN ' this **13.2x96 Hotchkiss tracer** has a domed brass primer held with a three stake-crimp, and a red annulus. The brass case has a wide segmented crimp holding the magnetic cored GM-jacketed bullet, which has a dark red wine colored tip. Lacquered, and with a cellotaped label, it is still in good condition. [photo 75%] *estimate-* 30-50



576 Unheadstamped, this **U.S. experimental 15x120mm XM177 dummy** has an aluminum 'primer' held with a three stake-crimp, a brass case using a knurled choke-crimp and a taper-crimp to hold the GM-jacketed [small] hollow point bullet. From Springfield Armory it now has about 40% of it's once all red (other colors were also used) paint remaining. This was a common practice so they could see where and if there was interference with the cartridge feed into the weapon. Color removed = feed interference. In very good used condition. [photo 65%] *estimate-* 90-120



577 With "16M/M^[over] VMC-MX-1" stamped into the grey turned-steel body, this U.S. **16mm Vega bullet** has an empty base cavity, a copper rotating band with two smooth grooves, and a grey steel nose cap with spanner slots. Slightly dark and stained on one side, it is otherwise in good to very good condition. *estimate-* 40-70



578 Headstamped ' 1 & ', this **Japanese Navy 25mm Hotchkiss** has a struck multi-piece brass primer assembly stamped "T O ?", a brass case with a fuzed steel bullet loose in the mouth. Missing the base (Gaine holder), the Type 4 fuze is stamped " 卜 AC {and other marks}" but the Toyokawa Arsenal " 卜 ". is plain. The bullet has a single, long empty cavity and a copper rotating band. Polished and heavily lacquered, it has a few small dents at the shoulder but is in good condition. [photo 50%] *estimate-* 100-200



579 Headstamped ' MR 2 C 37 ', and with "MR 7.23.8.38 H25. 15. 37 SL" printed in black on the head this live French **25x194 R Hotchkiss anti-tank cannon** has a brass primer assembly stamped "CF 20 38", a brass case with "CHARGE FORTE" in black print, and a light green case mouth seal. A wide segmented crimp holds the light green-tipped magnetic-cored GM-jacketed bullet. Missing a wee bit of the green bullet tip paint, this is in relatively, very good condition. [photo 50%] *estimate-* 90-120



580 Unheadstamped, the brass electric primer has a red insulator and a red annulus showing the Winchester the 3-spot method of sealant application. This **Winchester, 27x70mm U.S.N. T 45 experimental practice round** has a belted aluminum case with a blackened base. Held with a knurled choke crimp the black steel bullet has a copper rotating band and white "27 MM PRACTICE T 142 LOT WCC-9-4" print. With a few slight stains on the rotating band, and some light scratches to the case anodizing, this is still in very good condition. [photo 65%] *estimate-* 300-350



581 Unheadstamped, this **30x111 Aden**

Proof has a ring crimped 11mm electric brass primer with a purple annulus, a copper washed brass case with "30MM.R.G.55" stamped in the extraction groove, and

'PROOF 2Z SWN2/56" stamped on the belt. The black steel bullet, stamped "R.G.55", has a stake crimped non-magnetic wind screen, a copper driving band, and is secured with a segmented choke crimp. With toning it is otherwise in very good condition. [photo 60%] *estimate-* 90-120



582 Headstamped ' ^ ', this Japanese **30x123 Navy Type 5** Aircraft Cannon

round has a struck brass primer in a steel primer pocket, a drawn brass case

showing faint segmented neck crimps and a black-painted steel bullet with a unmarked copper rotating band, and an unmarked, lacquered non-magnetic fuze with a black-painted magnetic tip. The body has white painted characters, and has what might be red paint or red-rust under the black paint. The rotating band has dark stains and the case is dark and stained. We think this is a practice ball, but are unsure, none-the-less it is a rare and quite short lived cartridge, in relatively good condition. [photo 65%] *estimate-* 300-400



583 Base marked with a black ' A ', this inert

30x173 mm PGU-13/B has an empty primer pocket, a red anodized aluminum case with

white "28109850-001L 30MM HEI PGU-13/B OL-20-13-77" and "28107310 J USE 2-2-76" print. Two faint choke crimps hold the blue-painted steel bullet, which has a slightly transparent milky-white plastic rotating band, white "30MM TP 28113179-001J MHR78K056-027" print, and a blue anodized aluminum windscreen. With sticker residue and a few very slight scratches, it is quite colorful and in good to very good condition. [photo 40%] *estimate-* 30-50



584 Headstamped ' 37-85 PDPs 315 1 18 [a flaming bomb]', this **37x94 R Hotchkiss** by Pinchart Deny, Paris {a private company under contract to the French Army}, has a domed brass primer, a polished brass case holding an easily removable turned steel bullet

with an empty cavity, two sets of copper rotating bands and a removable brass fuze stamped "L502 18 ⚡". With a sticker on the case and a washer between the fuze and the bullet body, it is in good condition. [photo 75%] *estimate-* 30-50

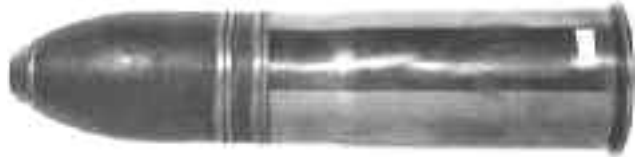

585 Headstamped ' 37 MM., M 17 [over]

LOT 22949- 5 crossed cannons U.S. ordnance stamp AG.M.CO. 1942 ', this **37x221 M17** has a struck brass primer assembly stamped

"KOP 19-22415-19 M231A 1942", a brass case with slash crimps holding a removable steel bullet with a missing rotating band, an empty base cavity and a non-magnetic windscreen. The case has a slightly expanded mouth with some dents and the bullet tip has a dent, otherwise this is in good condition. [photo 35%] *estimate-* 40-80



586 A Springfield Armory assembled-dummy **rimless 40mm Grenade**. A very rare type it is listed in Hawkinson (pg 48) as an experimental with little known other than that, but it is thought to very likely pre-date the present semi-rimless H.V. grenade cartridge. It uses a fired, early aluminum 53.02mm long case somewhat like the XM209 case. The case has not been anodized but has been painted OD green. It has a small size, struck primer and 4 mid-case holes showing the hi-low pressure chambers. The mostly undamaged black-painted steel bullet has been fired, has an aluminum windscreen, seems firmly in the case, and has "INERT", on it two times in yellow paint. The green case-paint also extends over the rotating bands. With a few paint scratches / chips it is in good to very good condition. photo 60%] *estimate-* 300-400



587 Headstamped at 6:00 ' VSM ' this rare, WWI era English, **40x78 R or 1.95" Crayford INC** shell for the Vickers-Crayford Q.F. gun has a unmarked brass dummy primer with spanner slots, a drawn brass case and a black-painted steel bullet with a copper rotating band and an empty nose cap that unscrews revealing the rotating band

also extends across the base and has two large angled holes for the powder flash to vent into the bullet cap. Tested for use in aircraft in air-to air or air-to-ground situations, it used Ballistite in cloth bags as a charge. With marker and lacquer, it is in very good condition. [photo 60%] *estimate-* 300-400



588 Headstamped ' 75DEC A.S.Co. 210L17 T^SM ' , this 13³/₄" / 350mm long brown lacquered brass **75mm Tank(?) gun** has a multi-piece struck primer assembly. The case has black "0590 U.S. 3 HBM 2?08 8 ?? 18 V.55?" print with the "V.55?" in a rectangle and everything is to be read with the base-up. With some dents near the mouth is in fair condition. [photo not to size] *estimate-* 40-70



589 Headstamped ' 105 M14 M14E4 NIP-1-188 1970 ' , along with white "AMM LOT S-60-16 CARTRIDGE M1 HOW M2A1 M2A2 M103M137 DUALGRAN" print, this 14⁵/₈" / 371mm long **105mm M14 U. S. Howitzer** has a multi-piece struck primer assembly stamped "8-70LS174-375M28B2", a green lacquered steel base and a light green lacquered coiled steel body. A large size modern Boxer case, with rust speckles mostly to one side, it is otherwise in good condition. [photo not to size] *estimate-* 40-70



PISTOL & REVOLVER

The following Pistol and Revolver collection is mostly from the collection of John A. Peterson who was born August 6, 1933 and passed in April of 2012. He lived and collected in Texas and California, received a degree in physics and worked for McDonnell Douglas for his entire adult life. With a love of all kinds of guns, he once specialized in shot shells and then moved on to this. He wanted to know everything about each round, and could relate the facts when asked. Perhaps some of you will connect him with the 1-piece jumpsuits and cowboy boots he always wore.

590 This 17@ of **.22 Center Fire** includes 1@ .22 Short, 2@ .22-3-30, 3@ .22-4-30, 1@ .230 Revolver Short with a 8.82mm case length, 1@ .230 Revolver Short with a 11.54mm case length, 6@ inside primed 5mm Revolver, 1@ 5mm Brun, which has a copper primer, and 2@ inside primed 6mm Merveilleux. With marker, and some showing lead oxidation these are generally in good to very condition. [no photo] *estimate-* 60-90

591 With most of the original ' R - P 22 HORNET ' headstamp trimmed away at the outer edge of the rim, this prototype **Colt, .22 SCAMP** has a flat nickel primer, a brass case and a GM-jacketed soft nose bullet. There is a slight flange at the case mouth and the bullet is friction fitted. In good condition. *estimate-* 40-60



592 Not headstamped, this **.26 Browning experimental** has a copper primer with an impressed "U", a brass case with a smooth cannellure or bullet seat, and a taper crimped CN-jacketed bullet showing near the case mouth, two 'lead-locks' in the jacket. With marker, it is in very good to excellent condition. *estimate-* 200-250



593 Headstamped ' **A.J. .26** ' , this **.26 Alton Jones** has a nickel primer, a drawn brass case, and a belted flat-nosed lead bullet. With a light toning and very light uneven oxidation, it is in good condition. *estimate-* 150-200



594 Unheadstamped, with a domed nickel primer, this **.22 JGR rimless** has a GM-jacketed soft nose hollow point bullet and a brass case. With marker, light toning and light oxidation, it is in good condition. *estimate-* 30-50



595 Headstamped ' W.R.A.Co. .32 S&W ' , this **.32 Browning experimental semi-rimmed** new primed empty brass case has a domed copper Boxer primer. Produced in February of 1898, probably for a prototype Browning pistol, it is a lengthened and modified .32 S&W case. With a poor quality Xerox of a label, it is in excellent condition. *estimate-* 150-200



596 Headstamped ' PETERS 9^{M/M} LUGER ' , this **Cal. .35 T-117-E-1** was part of a light weight pistol project let from Springfield Armory, and a Remington drawing for the T117E1 is dated Feb. 1949. The GM-jacketed bullet has a zinc-alloy core and this loaded to a higher velocity and pressure than other 9 mm rounds. The purple base {color is up past the extraction groove} notes this HV loading. On this example the bullet was seated slightly unevenly so as to bulge the brass case on one side, otherwise it is in very good condition. *estimate-* 40-70



597 Weighing about 7+ pounds, this **collection of .38 and .357 Revolver** cartridges includes a New Century case, an ENSURE, a bean-bag, Glaser, dummies, a snap-cap, a number of all-plastic blanks, movie, training and indoor target rounds, some metal-head and plastic bodies, plus brass and aluminum cased rounds. A number of good headstamps, with Foreign and U.S. makers represented. An excellent lot, with perhaps some few duplicates, and empty cases included. With some marker on some, and a dinged case, these are in good to very good condition. [no photo] *estimate-* 90-120

598 Headstamped ' W-W 25 AUTO ' , this **.22 Pokey** has a flat nickel primer, a brass case and a green Teflon coated non-magnetic KTW bullet. In excellent condition. *estimate-* 20-40



599 This lot of 4@ **.38 SPL's** includes two [shown] headstamped ' KTW 38 SPL ' with nickeled cases and different green Teflon coated KTW bullets, an early magnetic [top] and a non-magnetic later variation. A military contract ' REM UMC 38 SPL ' with a red-tipped copper-clad(?) or plated(?) steel jacketed tracer bullet. The early .38 PGU-12/B load for the Air Force is headstamped ' L C 7 9 ' and has a GM-jacketed bullet. With marker on one KTW and a tiny ding on the other, these are in good condition. *estimate-* 15-25



600 A 22@ **KTW lot** includes: 2@ .25 Auto [one is a dupe], 2@ .30 M1 Carbine, both with magnetic bullets [one is a dupe], 1@ .32 Auto, 3@ .380 Auto [one is a dupe] 3@ .38 Auto, two have magnetic bullets [and one of those is a dupe], 2@ .38 SPL, showing small differences and magnetic bullets, 1@ .357 Mag. with a magnetic bullet, 2@ 9mm Luger with magnetic bullets [one is a dupe], 1@ .44 Auto Mag with a black Teflon coated non-magnetic bullet, 2@ .44 SPL both with non-magnetic bullets [one is a dupe], and 3@ .45 ACP with non-magnetic bullets. A good number have KTW headstamps with W-W and R-P also represented. Other than the .44 Auto Mag. these all have green Teflon coated bullets. With both nickeled-brass and brass cases showing marker, these are generally in good to very good condition. [no photo] *estimate-* 100-150

601 With an uncommon United States Cartridge Co. headstamp, this **.38 S&W POLICE** fired empty drawn brass case has a flat copper primer, and a smooth bullet seating cannellure .313" / 7.97mm down from the mouth. With a few small stains and old polish, it is in good fired condition. *estimate-* 15-25



602 Headstamped ' S&W [over] 38 ', this lot of two, includes a very uncommon **.38 S&W Long** [shown] and a **.38 S&W**, both with round-nosed lead bullets, the same headstamp and flat copper primers. The Long is thought to be manufactured in Germany, for the European and South American market, and is noted in Brandt as # 365, but he shows a .38 SPL. and gives a wrong case length, which is almost the same as a Special. This case measures 1.036" / 26.32mm long, and the OAL is 35.19mm. Other measurements in mm, are: 11.16 rim, 9.65 head, 9.64 mouth, (just before the taper crimp), and 8.99 bullet. With marker, these are both in good condition. *estimate-* 90-120



603 This **collection of 7@ S&W Self-Lube cartridges** includes: a .32 S&W, 2@ .32 S&W Longs 1@ .38 S&W, 2@ hard to find .38 S&W Spl's, and a .44 S&W Russian [shown]. All have a "U.M.C." headstamp, lead bullets with 4 tiny exit-lube holes and brass cases with copper primers. Some of the variations are perhaps minor, all have marker and toning, but these are generally in good condition. *estimate-* 50-80



604 Quite scarce, this **.45 S&W Schofield Self-Lube** is unheadstamped, has a small copper primer, a brass case and a lead bullet with 4 tiny lube-exit holes. With toning and a bright area indicating a missing label, it is in good condition. *estimate-* 300-350



605 Unheadstamped, this **.41 Colt special Type III** has a large domed nickel primer, a drawn brass case and a lead bullet. Ca. 1932, and to provide a more powerful round for the police, this one has light toning, and is in good to very good condition. *estimate-* 90-120



606 With both headstamped ' ★—★ 10mm MAG ', this **9 and 10mm Colt Mars** {actually Mini Assault Rifle System} both have flat nickel primers and Starline brass cases with GM-jacketed {9mm= 124 gr., and 10mm= 180 gr.} bullets These two ca. late 1990's case types were prototyped in Thompson Contender type test barrels. With marker, they are otherwise in very good to excellent condition. *estimate-* 60-90



607 Developed in the early 1980's by Charles R {Bob} Olsen, and patented July 19, 1983, #4,393,782, these **7@ Invicta** rounds include two case types, the .357/.257 {3@} and the .44/.358 {4@}. Developed to stop gas leakage between the cylinder and barrel in a revolver, Bob used various brands of brass, different bullets and colors / types of plastics. The plastic case mouth is designed to move forward and block gas leakage giving the smaller diameter jacketed bullet that normally lost {8 to 20%} muzzle velocity, plus the power from a higher capacity case. The .357/.257's have brass and nickel cases and clear or white mouth-pieces. The .44/.358's are all brass cased and both clear or black mouth-pieces are included. With marker on some, these are in good to very good condition. *estimate-* 60-90

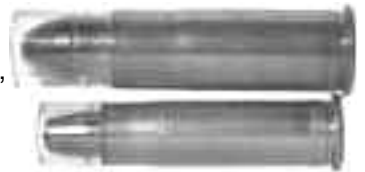

608 A classic headstamp mistake, this **.44 Colt or CLOT** by Dominion has a domed copper primer, a drawn brass case and a lightly oxidized lead bullet. With a few small dark stains and a label it is in good condition. *estimate-* 60-90



609 This almost full, 8"x6" plastic **bag of .45 Colt** includes a good number of plastic cased blanks {noise, movie and probably tool}, shot loads, and wax bullets in black, red, white, grey, orange, yellow and green by various makers plus a snap cap. The brass cased rounds are also by a number of makers with lead and jacketed bullets plus a Glaser load, and an early gilding metal cased Benét primed example. There probably are duplicates in this lot and some have marker or are just an empty case, but these are generally in good to very good condition. [no photo] *estimate-* 40-70

610 With two headstamped ' F A 4 06 ' and two unheadstamped, these **four Cal. .45 Model 1906 Revolver** rounds all have domed copper primers, brass cases with smooth bullet seating cannelures and CN-jacketed blunt round nosed bullets. One of the plain does not have a primer seal but the other three do, and total weights range from 348.9 to 351.2 gr. With marker and toning these are all in good condition. *estimate-* 200-300



611 This **42@ .45 M-1911 collection** includes these loadings; ball, brake test with a red paper-covered wax bullet, plastic bullets for indoor or practice, shot, exploders, Colt Squeeze Bore, Hydra-Shok, short stop, Glaser, metal piercing, dummies, large hollow points, CCI proof loads for Blaser aluminum cased shot loads, and a High Density Shot XM261 ^[shown] in a WRA stamped case. Cases include brass, aluminum {including a CCI dark blue DAVE ANDREWS}, and plastic material. A number of makers are represented and there are some duplicates or perhaps just slight differences. The **2@ .45 Thompson M-1923** are headstamped ' REM-UMC 45 ACP ', have nickel primers, and GM-jacketed bullets, which are the less-pointed variation of the two ogives seen. A good lot, with marker and toning, these are generally in good to very good condition. *estimate-* 70-100

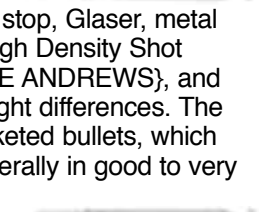

612 Headstamped ' W-W 45 AUTO ', this **AAI .45 Scimitar** has a domed nickel primer, a red annulus, a nickel case with a smooth choke crimp securing the two-piece white nylon(?) sabot, which holds a delta-winged steel flechette with sharpened edges at it's point. The exposed sabot is .280" / 7.12mm long, and with marker, it is in good condition. *estimate-* 30-50



613 Headstamped ' ELEY · '45 AUTO · ', this early .45 M-1911 or perhaps M-1905 loading has a large flat copper primer, a brass case with a smooth bullet seating crimp .211" / 5.37mm from the mouth and a CN-jacketed bullet. With a total weight of 304 gr., it has light toning and is in good condition. *estimate-* 15-25



614 Headstamped ' REM-UMC 45 ACP ', this **.45 ACP riot / multi-slug**, aka "rattle round", has a slightly domed nickel primer with an impressed "U", a brass case and a 205 gr., 5-part bullet. A 40gr. round ball, three flat lead slugs and the GM jacket. When shaken, the single ball rattles. With a cellotaped label, it is in good condition. *estimate-* 25-40



615 The **5@ .50 Action Express** include three original ' A.A.L. 50A.EXP. ' headstamped rounds with .507" GM-jacketed soft nose bullets, two have flat nickel primers, and different bullets while the inert example has an empty Boxer primer pocket. The later two with the under .50 cal. bullets are by Speer, and IMI. The **8@ .44 Auto Mag** include four with CDM, made in Mexico cases, and 3@ of those are Super Vel loadings. 4@ show a Norma headstamp, with one a duplicate and one a new empty case. The **3@ .357 Auto Mag** all show the same "CDM- 44 AUTO MAG" headstamped case. One is a Super Vel load, and another with the same bullet is not marked as such, while the third ^[shown] has a round nose bullet. With marker and toning these are all in good condition. *estimate-* 30-60



616 Unheadstamped, this **.50 Meigs** [aka .492-49-295 Meigs] has a domed copper primer. {And is also known with a flat copper primer.} The drawn brass case has a long tapered crimp securing the flat nose lead bullet. With light toning, light spotty oxidation and marker, it is in good condition. *estimate-* 40-70

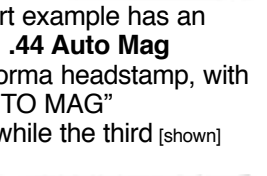

617 This almost full, {perhaps 80 pieces} 8"x6" plastic **bag of all-plastic items** includes a large number of 5-in-1 blanks in both solid and multi-colored, different colored plastic, various indoor or fast draw rounds, bronze colored Daisy Air Soft rounds, both green and white CCI Coyote killer cases, "LIL' Magnum" shot cases for target (Clay) shooting, dye marking cartridges in 45 Colt and .357, three black plastic pinfires in 12, 9 and 7mm {the 7 has a raised headstamp} all with lead bullets and brass pins, a grey .320 revolver blank, a number of different orange plastic dummies by Saf-T-Trainers, a red plastic bodied 7.5 mm Norwegian Revolver blank with a brass base, red plastic 22 RF snap caps, a Walther Pistol tear-gas case which uses a blank to fire the gas, and a bronze colored 7.65 Mauser M.T.C. Air gun cartridge,. But it does contain a few metal cartridges like a WRA headstamped 5-in-1 blank, a .22 rimfire LR with a white plastic bullet, a .45 ACP blank but slightly longer and made for movie use in a modified Thompson SMG, and a solid aluminum *Lone Ranger* dummy by Rather Corp. An interesting lot, with a few fired 5-in-1's, some labels and marker. In good condition. [no photo] *estimate-* 70-100

618 Headstamped ' 380 ' at 6:00, this **.380 Short C.F.** {short case} has a flat copper primer, a drawn brass case and a slightly pointed lead bullet, held with a taper crimp. Toned, it is in good condition. *estimate-* 50-80



619 Headstamped ' GG_[logo] 430 ', this **.430 Long factory dummy** has a domed brass primer seated somewhat down in the pocket, a brass case with a mid-case hole and a lightly oxidized lead bullet held with a taper crimp. In good condition. *estimate-* 30-50

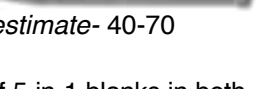

620 Headstamped somewhat faintly ' ELEY BROS ⌘ ', this **Boxer cased .430 Long** has a brass base disc, a copper primer in a brass cap chamber/rivet, a copper or gilding metal body and a oxidized lead bullet held with two deep punch crimps. With marker, it is in good condition. *estimate-* 40-70

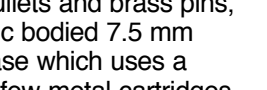
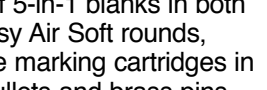

621 This **7+ pound bag of British revolver rounds** holds Boxer and drawn brass cased .450's, .455's in both military and commercial variations, .297's, .320's and .380's in various length's, with some military, a .410 by F. Joyce, 44 Webley's, .442's, some inside primed and non-British {RWS, Braun & Bloem, REM-UMC, D.C.Co., U.S., Gevelot & other French, GFL & etc.} headstamps, dummies, plus early unheadstamped rounds with battery cup primers. With marker, it is a very good lot, and in generally good to very good condition. [no photo] *estimate-* 70-100

622 These **4@ .45 Maxim pistol aka M.P.** are all headstamped ' ELEY · LONDON · ', have domed copper primers and flat nosed lead bullets. The **2@ .450 No 1 Bland** are both headstamped ' ELEY · LONDON · ·450 No 1 · ', have domed copper primers and use three punch crimps to hold the round nose lead bullets, which have a single wide grease groove. Most have marker, some are toned, and one Bland [shown] has a label. In good condition. *estimate-* 60-90



623 Headstamped ' WILKINSON [over] · ', the sword makers, this **Boxer cased .450 Short C.F.** has a brass base disc, a copper primer in a brass cap chamber/rivet, a brass body and a lead bullet held with a roll crimp. Uncommon and with uneven toning, it is still in good condition. *estimate-* 40-70



624 Headstamped ' · 450 · [over] G H W [9, 6 & 3:00]', this hard to find **.450 Short C.F.** by Gebruder Webendörfer of Hamburg, has a small copper primer and an oxidized lead bullet. With marker, it is still in good condition. *estimate-* 40-70



625 Headstamped ' ELEY · LONDON · ', this **.450 Long C.F. 55/64" case** has a flat copper primer and a friction fitted lead bullet. With marker, it is in good condition. *estimate-* 25-40



626 Headstamped ' W.R.A.Co. 455 ELEY ' this Winchester **455 Eley** headstamp was in use for only about 4 years and was changed to .455 Colt in 1905. It has a copper primer stamped "W", and a lightly oxidized lead bullet held with a taper crimp. With marker, it is in good condition. *estimate-* 50-80



627 This **5 round collection of man stopper and target** loads includes 3@ .455 man stoppers, which are a deep and wide hollow point lead bullet. Two are headstamped ' ELEY · LONDON · ', in different sized letters and copper primers, with the larger using 2 punch-crimps and the smaller a choke crimp to hold the bullet. One is headstamped ' R Λ L C III ', it has a domed copper primer and uses a choke crimp to hold the bullet. The .455 target is headstamped ' D.C.Co. .455 ' and it uses a taper crimp to hold the very blunt round nose bullet. The other [shown] target load has an ' ELEY · ·450 COLT · ', headstamp and uses a choke crimp to hold a similar shaped bullet. With marker and a few slight stains, these are all in good condition. *estimate-* 70-100



628 Headstamped ' W&S . AUTO ·455 - K ', this **.455 Webley & Scott M-1904 auto** has a large flat copper primer and a CN-jacketed soft nose bullet held with a taper crimp. With marker, a slight stain on the head and light spotty lead oxidation, it is still in good condition. *estimate-* 50-80



629 This **10@ .455 Mk i Webley Auto** collection includes one ' KYNOCH 455 AUTO ' with a GM-jacketed bullet. The rest have CN-jacketed bullets and they are; 2@ ' R Λ L 35 and 41 I ', 1@ ' B 17 I ', 5@ by Eley: ' E. 12 I ' with Λ at 3, and the dates 14, 17, 18, and 19 without a broadarrow. 1@ headstamped ' C 17 I ' [shown] has a blackened case and is a mystery as no one seems to know exactly what it is. For more about it see the "Black Case 455 Auto" post on the IAA forum. With marker and light toning, these are generally in good condition. *estimate-* 70-100



630 A **5@ collection of .476 Enfield MK III** includes one of each: an unheadstamped, Eley, Eley's, Kynoch, and Webley. All have small copper primers, brass cases using punch crimps to secure the round nose lead bullets which have wide grease grooves. Headstamped ' KYNOCH 476 [over] C ', the **.476 Enfield Short** [shown] has a large domed copper primer, and the brass case has a choke crimp holding the lead bullet. With marker and toning on all, the Short may have been polished, otherwise these are in good condition. *estimate-* 100-150



631 This set of **7@ .500 Tranter** revolver has 3@ by Eley, one is headstamped ' ELEY ·500 ' and the other two are stamped ' ELEY · ·500 · '. one is polished [shown] and perhaps a duplicate. 1@ ' FIOCCHI 500 ' with a brass primer, 2@ are headstamped ' GG[logo] 500 ', and one has a domed brass primer, while the other has a brass primer in a brass battery cup. All of these have lead bullets seated to give a 1.26" to 1.31" OAL. The one stamped ' 500 SB ' has an 1.2" OAL but a similar 3-groove blunt-nosed bullet. With marker, some show lead oxidation, otherwise these are in good condition. *estimate-* 150-200



632 This 3@ .500 Tranter revolver collection has 2@ Boxer cased and ' ELEY BROS ' headstamped, examples but with different bullets. One is a typical 3-groove blunt nose style and the other [shown] an earlier round nose, but with a small flat tip and a single smooth groove giving the round a 1.32" OAL. Headstamped ' KYNOCH '500 ' , this **helmut test** has a small flat brass primer with the $\text{\textcircled{K}}$ logo in it, a drawn brass case and a smooth seating cannellure with a taper crimp holding the round lead ball. An interesting lot, with marker, these are in good condition. *estimate-* 60-90



633 These 2@ Boxer cased .577 Howdah pistol rounds are unheadstamped, have a blackened iron base disc, a copper primer in a brass cap chamber/rivet, two brass base cups and paper-covered brass foil bodies with oxidized and lacquered lead bullets. The longer has a red ring and 4 punch crimps to hold the bullet while the shorter has a friction fitted round ball. The short one has an uncommon bite out of the base disc which is a manufacturing error. It matches radius of the outer edge, so the cutting die-punch gap between the punches for the base discs was not properly set, but they used it. (Why won't this extract, that Tiger is about to eat me!) Both have marker on the brass, and are in good condition. *estimate-* 90-120

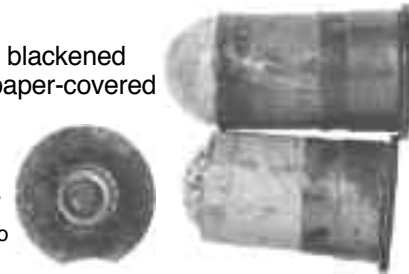

634 This pair of .577 Revolver are both by Eley, with drawn brass cases and copper primers, but with ' ELEY '577 ' LONDON ' and ' ELEY '577 ' S. ' headstamps. The polished, London [shown] has a shorter flat nose lead bullet and a 1.15" / 29.3mm OAL. The "S" has a same-shaped lead bullet seated further out, and a 1.25" / 31.8mm OAL. Both have marker, and are in good condition. *estimate-* 150-200



635 This 9@ Jurras Howdah collection all have brass cases with various styles of GM-jacketed soft nose bullets. Included are: 2@ .375 one has a "B.E.L.L. 470" headstamp, and the other a typical ' HOWDAH .375 JURRAS ' headstamp. The 2@ .416's show the same headstamps as the .375's, but with ".416" in the Jurras headstamp. The .460, .475, and .500 [shown] are typical Jurras headstamps but the .476 and the .470 are headstamped ' HOLLAND & HOLLAND 465 ' and have a "B" in the nickel primer. The Jurras all use brass primers. With toning and marker, these are all in good condition. *estimate-* 100-150



636 Headstamped ' MARS 8.5 MM [over] RD 367748 ' , this ca. early 1900s 8.5mm Mars **Selfloading** has a brass case with a slight raised ring around the primer pocket, a copper primer, and a CN-jacketed round nose bullet held with a taper crimp. Not a reproduction, the head is a wee bit dark, the body has even toning and a sticker, otherwise this is in good condition. *estimate-* 800-1000



637 Headstamped ' ELEY ' LONDON ' this .360 Mars **Selfloading** has a brass case with a slight raised ring around the primer pocket, a copper primer, and a CN-jacketed round nose hollow point bullet held with a taper crimp. Not a reproduction, it has marker and uneven toning, but is in good condition. *estimate-* 400-500



638 Unheadstamped, this .450 Mars **Short** has a flat copper primer, a drawn brass case with a slight raised ring around the primer pocket, a smooth bullet seating cannellure, 8 Grs. of Ballisitite and a 220 gr. nickel covered bullet held with a taper crimp. Not a reproduction, it has been polished and has dark stains on two sides, otherwise it is in good condition. *estimate-* 300-400



639 Unheadstamped, this .450 Mars **Long** has a copper primer, a drawn brass case with a slightly dished head around the primer pocket, a smooth bullet seating cannellure, and a CN-jacketed bullet held with a taper crimp. Not a reproduction, it has been polished / lacquered and has a few small dark stains, otherwise it is in good condition. *estimate-* 350-450



640 Lot of 5 wee tiny ones includes 3@ 4.25mm Liliput with brass primers. The brass cases show slight variations and one has a CN-jacketed bullet while the other two have GM-jacketed bullets. The 2.7mm Kolibri has a copper primer, a brass case and a CN-jacketed bullet. The 3mm Kolibri has a nickel primer, a brass case and a lead bullet. All have toning and are in good condition. *estimate-* 90-120



641 With some light rust on both 6-size unmarked steel clips, these two, full 5mm **Clement clips** hold ' H ☆ K&C ☆ ' headstamped rounds with flat nickel primers, while the ' H ☆ ☆ ☆ ' headstamped examples have brass primers. Both have brass cases and CN-jacketed bullets. With light toning, these are in good condition. *estimate-* 60-90



642 Headstamped ' F N ☆ ' , this 6.35mm G.P. or Grand Puissance has a flat brass primer, a brass case and a nickel plated bullet. Circa 1953-54, reportedly only 1000 rounds were made. With marker and light toning the bullet shows some very small areas of missing plating, otherwise it is in good condition. *estimate-* 50-80



643 Headstamped 'R / ☆ / ☆ / ☆ / ' this scarce **6.3mm Roth** has a brass primer with a semi-circular mark, {which we also noted on the few other examples we have seen}, a brass case, and a CN-jacketed bullet held with a taper crimp. With marker and toning, it is in good condition. *estimate-* 170-250



644 Headstamped 'S.F.M ☆ GG[logo] ☆ ', this **6.35mm Gevelot-Delacre** has a domed brass primer, a brass case and a CN-jacketed bullet held by a taper crimp. With a slight stain on the head / primer, it is in good condition. *estimate-* 90-120



645 Unheadstamped, this **semi-rimmed, 6.5mm Sunngard** has a GM-jacketed bullet, a turned brass case and a flat brass primer. For a Norwegian 50-shot pistol, it has marker, and is in good to very good condition. *estimate-* 60-90



646 This **12@ Bergmann collection** includes one **5mm No.2 M-94 grooveless** and one **5mm No.2 M-96**, both are unheadstamped, have copper primers and CNCS-jacketed bullets. **2@ 6.5mm No.3 M-94 grooveless**, both are unheadstamped, have brass primers and CNCS-jacketed bullets. Of the **6@ 6.5mm No.3 M-96**, four are plain, two of those have CN-jacketed bullets, one of which is a hollow point, while the other two have CNCS bullet jackets. The two headstamped are: 'DWM K 413A. K ' [shown], and 'D.M. ☆ K ☆ ', both have CNCS-jacketed bullets held with three punch crimps. Headstamped 'D.M. ☆ K ☆ ', the **8mm No. 4** {M-96} has a CNCS-jacketed bullet held with three punch crimps. Headstamped 'DWM K 456B K ', the **9mm Bergmann-Bayard** has a CN-jacketed bullet. With some marker and toning, these are generally in good condition. *estimate-* 100-150



647 Unheadstamped, this **10mm Bergmann** is the 'short bullet' version, referred to erroneously as the "Hirst". It has a flat brass primer, a drawn brass case and a CNCS-jacketed bullet seated low in the case. With marker and light toning, it is in good to very good condition. *estimate-* 70-100



648 Headstamped 'DWM K 490 K ', this **11mm Bergmann** has a flat brass primer, a drawn brass case and a CNCS-jacketed flat nose bullet. This has a total weight of 326 gr., so it is probably the 200 gr. bullet loading. It has been polished, but is otherwise in good condition. *estimate-* 200-250



649 This **13@ Karcher and Canne gun collection** includes 1@ 7mm Karcher ball and 1@ shot [shown top], plus 1@ 7.5 ball, and 1@ shot, all inside primed with raised headstamps. 1@ unheadstamped 7x34R walking stick shot load, which is thought to be by Eley, has a copper primer. 2@ 7mm Canne Gun ball loads with copper primers headstamped by Gevelot (GG logo). 2@ 7.5x34R and 1@ 7.5x21R inside primed Canne gun shot loads, all with raised headstamps by Gevelot (GG logo). 1@ 9mm Canne gun ball load with a copper primer and a Gevelot (GG logo) headstamp. 1@ 7mm thin-rimmed Sarbacane ball and 1@ mottled green paper bodied shot loading [shown lower], both with large brass primers. With some marker, these are in good condition. *estimate-* 90-120



650 Headstamped 'DWM K 501. K ', this brass cased **7mm Charola** has a flat brass primer, and a CN-jacketed bullet. With marker, it has some slight stains on the head, otherwise it is in good condition. *estimate-* 120-170



651 Headstamped 'M.&W. SOEMERDA ', this **5.7x33 Target Pistol** (aka Scheibenpistole) has a flat brass primer and an oxidized lead bullet. Brandt #16, it is slightly unevenly toned, and is in good condition. *estimate-* 30-60



652 Headstamped ' (M) 6'8x28 ', this **6.8mm Schulhof** has a flat copper primer, a green annulus, a brass case and a slightly oxidized lead bullet. With marker, it is in good condition. *estimate-* 25-40



653 The **7x22R Target Pistol dummy** has an empty Berdan primer pocket while the **7x25R Target Pistol** [shown] has a flat copper primer. Both are headstamped 'H.UTENDOERFFER NURNBERG ', are brass cased and have round nose lead bullets. Both have marker and light toning, but are in good condition. *estimate-* 60-90



654 Headstamped ' R / ☆ / ☆ / ☆ / ' , this **8mm Schulhof** has a domed brass primer, and a lead bullet. Brandt #105, it has a dent at the shoulder and only light toning, so in fair to good condition. *estimate-* 30-50



655 Headstamped ' I | [over] 89 ' , this **7.62mm Type 64 Chinese** has a flat brass primer, with a yellowish annulus sealant, a drawn brass case and a GM-jacketed bullet. With marker, it is in good to very good condition. *estimate-* 20-40



656 This 15@ **French made 6.35 and 7.65m Browning Auto** group includes a ' GEVELOT ☆ 6,35 ☆ ' headstamped blank with a red annulus, a brass primer, and a partially closed multi-petal mouth closure. The rest are 7.65's and include a blank by S.F.M in the same style as the 6.35. 1@ ball is headstamped ' S.F.M ☆ GG[logo] ☆ ' and ten, with dates [at 9 and 3 in place of the stars] in a brass case: 4 29, 3 36, 2 37, 2 40, 3@ 2 45, 2@ 3 45, and 1@ 3 46 in a steel case. 1@ headstamped ' GEVELOT ☆ 7,65 ☆ ' has a red annulus, a copper primer, and a CN-Jacketed bullet with a red mouth seal. Another with the same headstamp, but in a smaller size, is a proof. It has a dark blue or purple annulus, and a partially red-colored CN-jacketed bullet. With some marker and toning, these are in good condition. [no photo] *estimate-* 20-40

657 Showing strong, ca. 1930's Geco / RWS manufacturing characteristics, this 7.65 Browning Auto is headstamped ' **P P M 37** ' [9, 12, 3 & 6]. Thought to perhaps have a police connection with P at 9:00 possibly standing for Police, the P at 12:00 possibly standing for Polte and the M at 3:00 relating to a city. All this is unfortunately conjecture, none the less, it is a rare undocumented headstamp. {See the Lew Curtis article in IAA Journal issue 487, Sept./Oct. 2012, pg. 34 for more.} It has a red Sinoxid brand annulus / primer with an impressed "O", a drawn brass case with red mouth sealant, and a CN-jacketed bullet. With only light toning, it is in very good to excellent condition. *estimate-* 120-170



658 Stamped "KG inside a circle" the 1-piece, 5-size steel clip has two slots and a raised rib on each end. Headstamped ' 97 / ☆ / K&C / ☆ / ', the **7.60mm Mannlicher M-1894** rounds have a brass primers, brass cases, and steel-jacketed bullets showing some light rust spots. The rounds show toning, one with marker is polished, one has a label and the clip has some small light rust spots, but all-in-all it is in good condition. [photo 65%] *estimate-* 120-170



659 Missing two ' ELEY · ·30 · ' headstamped **.30 Mauser** {aka 7.63mm} rounds, this **10-size, 2-piece steel clip** appears unmarked. The rounds have flat copper primers and an uncommon choke crimp to secure the CN-jacketed soft nose bullets. The lead is oxidized, the cases are toned and the clip has rust, but it is generally in good condition. [photo 65%] *estimate-* 40-70



660 Stamped "K C" on the outside of the blackened steel keeper-spring, **both** of these full, **8-sized steel 7.63mm Mannlicher clips** hold ' H ☆ K&C ☆ ' headstamped rounds with flat brass primers and CNCS-jacketed bullets. One is filled with solids and the other [shown] has soft nose bullets. With light to moderate case toning, these are in good to very good condition. [photo 65%] *estimate-* 40-70



661 Headstamped ' S.F.M ☆ GG[logo] ☆ ', this rare **7.65mm Gevelot** has a flat brass primer, a .710" / 18.04mm long drawn brass case, and a CN-jacketed bullet held with a taper crimp. Brandt #71A, it has marker and uneven toning, but it is still in good condition. *estimate-* 200-250



662 Unheadstamped, with a flat brass primer, a brass case and a CNCS-jacketed round nose bullet, this **7.65mm Glisenti M-1906** {Brandt #72} has uneven toning, but is still in good condition. *estimate-* 150-200



663 Unheadstamped, with a flat brass Berdan primer, a brass case and a separate dished-base lead-cored CN-jacketed round nose bullet, this **7.65mm Francotte** has a slight dish to the primer, and the case appears unfired. With marker and moderate toning, it is in good condition. *estimate-* 50-80



664 A 26@ brass cased **Swiss made 7.65mm Luger** group with plain flat brass primers includes: 3@ B T dated- 10 17, 9 35 and 2 37. 8@ D T dated- 12 22, 10 25, 7 26, 10 27, 10 32, 4 33, 12 39 and 5 47. 6@ T T dated- 10 02, 10 08, 3 13, 3 15, 10 24, and 12 36. With a blue colored primer and GMCS-jacketed bullets: 5@ D T are dated-1 55, 2@ 11 57, and 2@ 7 62. The 4@ T T are dated- 5 60, 5 64, 12 68, and 1 71. With light toning, these are in good to very good condition. [no photo] *estimate-* 30-50

665 Headstamped 7.65 [over] SB 75 ' , this **7,65 Pressin** {Brandt #76A} has a flat brass primer, a brass case and a brass-jacketed bullet. For an unusual two shot pistol, it has uneven toning and is in good condition. *estimate-* 15-25



666 Unheadstamped, with a flat brass primer seated down in the pocket {as the few others we have seen are}, this **7.8 Reynoso or 8mm Pieper rimless** {Brandt #'s 80 and 98}, has a brass case with normal turn marks and a CN-jacketed bullet seated well below the case mouth. We can not find any Reynoso measurements but this closely matches the Pieper rimless, which was for a gas-tight revolver. Also notice this Brandt #98 is not listed in the IAA price guides last published in issue 495, pg. 21. With marker and uneven toning {typical of the few we have seen}, it is in good to very good condition. *estimate-* 200-250



667 This 10@ **8mm Lebel** collection includes 2@ Fiocchi; one with a brass and one with a nickel primer. An unheadstamped variation with a domed copper primer. 4@ with an "S.F / / I / /" headstamp and these dates: 3 36, 3 37, 4 39, and 2 47. 1@ with a ' S.F / 2 / S.F / 35 / ' and 1@ with an ' ECP / 1 / R / 30 / ' headstamp. All with GM-jacketed bullets. With a lead bullet and a large domed brass primer, one is headstamped ' SB * P * '. With toning on some, these are generally in good condition. [no photo] *estimate-* 15-25

668 Headstamped ' G.B LEBEL. 8 M/M. ', this **8mm Lebel by Greenwood & Batley** has a domed brass primer, a drawn brass case and a CN-jacketed flat nosed bullet. Quite uncommon, it has marker and a little toning. In good condition. *estimate-* 30-50

669 With both headstamped ' S.F.M ☆ GG[logo] ☆ ', the **8mm Non Regulation** [top] has a domed copper primer with a reddish annulus and a GM-jacketed .318" dia. bullet with a small flat nose. The **8mm Tue Tue** has a domed copper primer and a CN-jacketed .322" dia. round nose bullet. Both have marker and toning, but are still in good condition. *estimate-* 50-80

670 With **paper patched lead bullets** these 3@ Swedish **7.5 Nagant** are dated at 9 and 3; "0 9", "1 3" and "1 6", with a crown at 12 and an "M" at 6:00. The **7.5x16.7R Stahel** [bottom] and the **9x16R Stahel** are both unheadstamped, and show concentric circles on the head around the flat brass primers. The 2@ unheadstamped **10.4 Swiss** ball rounds show slightly different heads with one beveled rim-edge being smooth and the other showing ripples in the bevel. The 10.4 Swiss shot load and blank are both unheadstamped and have tan paper topwads. The polished and lacquered **10.6mm German Ordnance** [top] has a raised ' G. EGESTORFF * LINDEN b/H * ' headstamp, a large flat brass primer, and is not paper patched, but has a heavily oxidized lead round nosed bullet. The 7.5 Stahel patch has a crack and lead oxidation. In generally in good condition. *estimate-* 40-70

671 Headstamped ' R / ☆ / ☆ / ☆ / ', this **8mm Krnka** has a domed brass primer, a dawn brass case and a steel-jacketed bullet. Brandt #90 A 1, it has marker and light toning. In good condition. *estimate-* 250-300

672 Headstamped ' ELEY · 9 M/M · ', this uncommon **9mm French Thick Rim** has a flat copper primer, and a heavily oxidized lead bullet. Polished and lacquered, it is still in good condition. *estimate-* 20-40

673 This lot of **9mm Parabellum** has a large number of plastic bodied rounds with brass or steel heads, brass or aluminum cased blanks or short range / training rounds and of lots of different colors; ivory, green, blue, yellow, red, black & white are some of the colors found. There is also a sub-caliber, a snap cap, a shot, a couple of Glasers, dummies, and some brass or lacquered steel cased ball rounds, some with some different bullet styles and weights. We haven't counted but easily over 100 rounds, with lots of variations and perhaps a duplicate or two? With marker on some, these are generally in good to very good condition. [no photo] *estimate-* 80-120

674 This pair of **Swiss, 9mm Para. proof loads** both have copper washed brass cases, and CNCS-jacketed bullets secured with segmented crimps. One is headstamped ' D 4 T 74 ' [shown], it has a flat brass primer. The other is headstamped ' T 8 T 78 ' and it has a flat brass primer with a green annulus. Both have a reduced-size color Xerox of the box labels. With light toning both are in good condition. *estimate-* 25-40

675 These 2@ **Swiss, 9mm Para. tracers** {"Leuchtspur"}, are both headstamped ' T 89 ', have red bases, drawn brass cases and friction fitted CNCS-jacketed bullets. Both have a reduced-size color Xerox of the box label. In very good to excellent condition. *estimate-* 25-40

676 Headstamped with a small impressed ' x ', this solid steel **Swiss, 9mm Para. dummy** has a small hole for the firing pin to strike, a 2.35mm wide, deep knurled and blackened cannelure lower mid-case, and the bullet has an original, small flat tip, which we have not seen before. In very good condition. *estimate-* 20-40

677 Headstamped ' T 7 T 57 ', this **Swiss, 9mm Para. ball** has a flat brass primer, a brass case with **green case mouth** sealant and segmented crimps holding the CNCS-jacketed bullet. The included color box label Xerox shows a black "lackiert" rubber stamp. With light toning it is in good condition. *estimate-* 15-25

678 Unheadstamped, this ca. 1959 blue plastic bodied **9mm Para. experimental short range** has a brass head with a domed nickel primer, and a round steel ball in the much reduced case mouth. Made by Bakelittfabrikken, of Norway and used with an adaptor as an experimental / test plastic version of the "9 mm kammarpatron m/39" which was the current training round. With marker on the head, it is otherwise in very good condition. *estimate-* 40-70

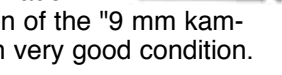
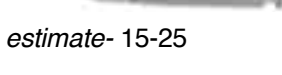
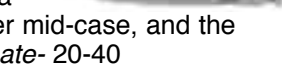
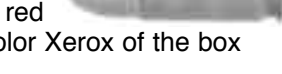
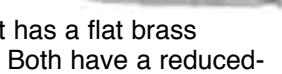
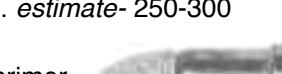
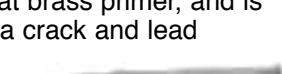
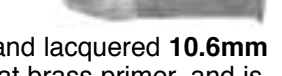

679 This 4-round collection of 9mm Ultra are all brass-cased with a GMCS-jacketed truncated cone shaped bullets. The early 9x17.08mm version [shown] is headstamped 'Geco 9 m m Ultra', and has a flat brass primer. The one with the Sinoxid brand copper primer (impressed O) has an 18.43mm case length. It is headstamped somewhat the same as the 17.08mm case but for dots at 9 & 3:00 and much smaller letters. The next two variations have 17.88mm and 17.90mm cases with 'Geco 9x18 Ultra' headstamps, nickel primers and red annuluses. With light to moderate toning, these are all in good condition. *estimate-* 100-150



680 This 5@ group of 9.8mm Automatic Colt includes 4 with the same 'W.R.A.Co. 9,8^M/M A.C.' headstamps, flat brass primers, brass cases with smooth bullet seating grooves and tinned GM-jacketed bullets. The 5th is the same, but it is unheadstamped, and has a domed copper primer with an impressed "w". The 9.65mm Browning [shown] is headstamped 'FN *', has a domed brass primer, a brass case with a smooth bullet seating groove, and a nickel plated brass-jacketed bullet. The Colts are toned and the Browning has polish, otherwise these are in good condition. *estimate-* 60-90



681 This pair of 9.1 Abadie includes one with the classic 'FA / ☆ / 1899 / ☆ / ' headstamp [top], a domed brass primer, a long ago, polished brass case {with marker}, and a round nose lead bullet with two smooth grooves. The other is unheadstamped, has a copper primer in a brass battery cup, a brass case, and a lightly oxidized round nose lead bullet with a single smooth groove. In good condition. *estimate-* 200-250

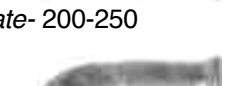

682 Unheadstamped and with the slightly dished head showing a raised center, this very early inside primed 11mm Devisme has a drawn brass case with the lead bullet held by a severe taper crimp. With marker and some stains, it is in good condition. *estimate-* 70-100



683 Apparently all of these {and the other case type variations} were discovered in a water well perhaps 15-20 years ago by divers when investigating the old Francotte works in Belgium. This very rare .45 Francotte experimental {Brandt #434A} has a flat brass primer set down in the open base about 3.8mm. The inside extractor groove is just under the face of the base opening which is 9.42mm in dia. The turned brass case is 25.91mm long and the brass-jacketed bullet is held with three punch crimps. With marker and uneven, slightly dark toning, it is still in good condition. [base photo not to size] *estimate-* 350-450



684 This 10.6mm Mauser has a raised 'DWM K 7. K' headstamp on the outer beveled edge of the base, a small flat copper primer, a drawn brass case, and a lead bullet with two knurled cannelures. With two small stains in the head and marker, it is in good condition. *estimate-* 120-170



685 This 3@ Schouboe collection, all with wood-cored bullets, includes a rare 11mm Danish Ordnance Revolver M-1865/97 {Wrongly known as the 11.35mm Rimmed Schouboe}. Unheadstamped, it has a flat brass primer, a brass case and a CN-jacketed bullet with an exposed wood tip. One of the two brass cased 11.35mm Schouboe M-1904 rimless rounds is headstamped 'DWM K 192B. K', [middle] has a small flat brass primer and a CNCS-jacketed bullet with an aluminum(?) tip insert. Headstamped 'DRS 1913', the other has a small flat brass primer and a CN-jacketed bullet. All have marker and uneven toning, but are in good condition. *estimate-* 350-400



686 The 11mm Danish Ordnance Revolver M-1871/81 [top] is unheadstamped, has a large brass primer, a drawn brass case, and a lightly oxidized lead bullet. The 11mm Swedish Ordnance Revolver has a large flat brass primer, a drawn brass case with a beveled rim, and a lead bullet with a single smooth groove. The Swedish is marked as ca. 1906 and made by Gevelot. Both are lightly toned, and in good condition. *estimate-* 200-250



687 All brass cased and lead bulletted, this 6@ 11.3x36R Montenegrin collection includes three unheadstamped rounds with copper or brass primers, in different shaped rims / heads. The three headstamped rounds are: 'H / * / * / * / ' [shown], and 'H / 18 U / 91 / ' with domed brass primers, while the 'R / ☆ / ☆ / ☆ / ' has a large flat copper primer. The 11.3mm Gasser has a ring crimped domed brass primer, a CNCS-jacketed truncated cone bullet, and is headstamped 'SB / * / 1902 / * / '. With marker, toning to some and the one shown polished, these are in good condition. *estimate-* 50-80

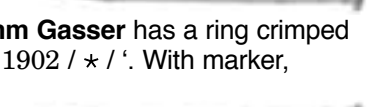

688 Headstamped 'MONTENEGRIN ☆ GG[logo] ☆', this 11.5mm Montenegrin-Gasser {Brandt #170} has a small domed brass primer, a brass case with a lower mid-case hole and a piece of cellotape holding the sawdust inside. The bullet is GM-jacketed and has a flat tip. A Gevelot sample, it has a dark area on the head and light toning, otherwise it is in good condition. *estimate-* 30-50



689 Headstamped ' TP13 12.5x35 CJL 96 ', this inert **Russian Federation 12.5x35R Revolver** has a struck brass primer, a cadmium(?) plated steel case with two holes slightly below mid-case through which white tissue-paper? is seen and an about 5.4mm deep translucent plastic, cup-shaped plug, which is somewhat unevenly trimmed, in the mouth. With a Xerox of a TCW Ammunition box label, and a total weight of 346.2 gr., it is in very good condition. *estimate-* 70-100



690 Headstamped ' TP13 12.3x22 CJL 96 ', this inert **Russian Federation 12.3x22R Revolver** has a struck brass primer {The strike shows a circular impression while one in sale 13, lot 599 had a rectangular impression and a different bullet}, a copper-washed steel case with the holes slightly below mid-case, and a steel almost-flat-nosed bullet. With a Xerox of a TCW Ammunition box label, it is in very good to excellent condition. *estimate-* 70-100



691 This collection of **three 15mm French Revolvers** are all headstamped ' GG [logo] 15 M/M ', have brass cases and lead bullets. One [shown] has a comparatively small headstamp, a copper primer in a ringed brass battery cup, and a taper crimped bullet. The other two have a larger headstamp, and a small domed brass primers. One of those has a struck [at least twice] primer and holds the bullet with a taper crimp, while the other has a good primer and uses a segmented crimp to secure the bullet. All have marker, slightly dark toning, and lightly oxidized lead. In good condition. *estimate-* 150-200

692 About **27 pounds of pistol & revolver ammunition** includes ball, proof, gallery, snap cap, inside primed, dummy, blank, and probably some shot loads. Aluminum, steel, plastic and brass cases rounds. US and non-US makers, military and sporting loads, and a few new empty cases. A really good lot, with a very good number of case types represented, both old and new. A good number have marker or labels. In good to very good condition. [no photo] *estimate-* 90-120

PISTOL & REVOLVER BOXES

693 ⇨ With 1@ unheadstamped round showing a copper primer in a brass battery cup, and a pointed lead bullet with two grooves, this uncommon 2-piece half-cover **Eley Bros. tin of .340 Revolver** has a black-printed orange label. The label has light soil and a number of edge-bites, but the tin is relatively rust-free so all-in-all this is in good condition. [photo 55%] *estimate-* 40-70



⇨ **694** With a raised ' GG [logo] 320 ' headstamp, these inside primed, extended neck brass-cased shot loads have plain white top wads. Full, the green 2-piece half-cover **.320 Revolver box** has a black-printed yellow label with a black and blue overlabel at one corner noting a #8 shot load with a black rubber stamp. The box bottom and three of the lids corners are cellotape reinforced, as is the front edge of the top. The contents are in good to very good condition. [photo 65%] *estimate-* 30-50

695 ⇨ With 18-19? ' REM-UMC 32-7.65mm ' headstamped full-patch rounds, this 1-piece tan **Remington Arms, .32 (7.65mm) Automatic box** has dark red print. The left end flap is unattached, and the tray has a torn right end. The box has light to medium soil and scuffs. In fair to good condition. [photo 55%] *estimate-* 15-25



⇨ **696** With a handwritten "Gen Theimer 2 Boxes" on the bottom, this rare, light tan 50-size 1-piece **military issue, Cal. .32 Auto. W.R.A. box** is full of ' WRA 32 AUTO. ' headstamped rounds with nickel primers, purple annulus and GM-jacketed bullets. With a paper noting some of Maj. Gen John E. Theimer's history, the box, which was "PACKED 2/54", has light edge wear and some light ink on the top, otherwise it is in good to very good condition. [photo 60%] *estimate-* 150-200

697 ⇨ Full of ' A / ☆ / 1934 / ☆ / ' headstamped, nice condition rounds, this green 2-piece half-cover **Portuguese, 7.65 Para. M-930 box** has a black-printed salmon label on the top and both ends, plus a black ink date change {3 then 4 then 5}. The bottom has an open seam at the right end and the top has 4 open corners. The label is missing a little text on both ends where it was opened, otherwise it has only very light soil, and is in good condition. [photo 60%] *stimate-* 40-70



⇨ **698** With two full 8-round steel clips stamped "X51" and "b 52" holding ' RWS 7,63 ' headstamped rounds with Sinoxid brand copper primers, which have a light strike plus one more round which has not been struck. This bilingual, 1-piece green with black print, top flap **RWS, Cal. 7.63 Mauser box** has an off-white cloth-tear opener. The front side is pushed in at the bottom, and there is a dark stain around most of the box, still it is in good condition. [photo 55%] *estimate-* 20-40

699⇒ With a blue “MAY 2? 1905” rubber stamp on the top, this 20-size, tan 2-piece half-cover **Cal. .38 Revolver box** has staple closed ends. By Frankford Arsenal it is full of ‘ F A 5 05 ‘ headstamped rounds in good condition. The box has a tan and black full wrap-around label open at the front. With light to medium soil and a few bites at the opening, it is still in good condition. [photo 55%] *estimate-* 40-70



⇐**700** With a faint blue “SEP 9 1909” rubber stamp on the top, this 20-size, tan 2-piece half-cover **Cal. .38 Revolver box** has staple closed ends. By Frankford Arsenal it has 9@ ‘ F A 8 09 ‘ headstamped rounds and 4@ fired cases plus 5@, ‘ REM-UMC 18 ‘ stamped rounds. The box has a tan and black full wrap-around label open at the front and back, but it is still in good condition. [photo 55%] *estimate-* 20-40



701⇒ These 5@ 1-piece, top flap tan 16-size **German 9mm Para. 08 m. E. boxes** are all empty but for the dividers. All have light and dark blue labels, 4 are put across the top flap, while the 5th is on the box front and it notes “1943 oxo 7”, two of the others with “16” at the top center note; “1944 dnf 11” and “1944 dnh 57”. The two with “16” at the left top note; “1944 dou. 57” and “1944 wa 20”. For more detailed label information on any of these please e-mail or call. With label bits missing from opening, some pencil notes to the contents, and some scuffs, these are generally in good condition. [photo 35%] *estimate-* 20-40



⇐**702** Full and sealed, this **Swiss, 9mm Para. box** has a white top / end label with black and red print plus a blue rubber stamped date. The box is black with white cloth tears for opening each side. In near mint condition. [photo 55%] *estimate-* 60-90

703⇒ Full, this 1-piece top flap **Gustav Genschow & Co., 9mm Steyr box** has two 8-size unmarked steel clips holding ‘ GECO 9m/m St. ‘ headstamped rounds with Sinoxic brand primers. The light green and black full end-wrap-around label is pretty complete but for the two end edges where it was opened, while the cloth tear-opener is intact, and tucked inside. With light soil, it is in good condition. [photo 55%] *estimate-* 30-50



704⇒ Empty, this {7" x 5" x 2.5"} 1-piece, end flap, grey, yellow, black and off-white 250-size **Fiocchi, 10.4 Italian Ordinance box** has a slight dent to the right side, a scuff to the left top edge, and light soil. In good condition. [photo not to size] *estimate-* 15-25



⇐**705** With one original ‘ U.M.C. .44 S&W. R ‘ headstamped round showing some stains, this 2-piece, half-cover blue, red and white plaid **UMC, .44 S&W Self Lube box** has cream and black, top and side labels. The side label is perhaps 80-90% complete. The top label is in excellent condition and the edge of an unknown UMC blue label can be seen under it. With very, very light soil, the box is in very good condition. [photo 50%] *estimate-* 1,500-1,800



⇐**706** With a black “SI 47 MAR 6 1914” rubber stamp on the top, this late, full and sealed, tan 1-piece **Cal. .45 Revolver M-1909 box** by Frankford Arsenal for the **Colt Double Action Revolver M-1909**, and are loaded with R.S.Q. powder. It has dark green cloth tears on both ends, and a pinkish, full wrap-around label with black print. The box is in very good to excellent condition. [photo 50%] *estimate-* 90-120

707⇒ 17" long x 8.5" wide x 8" high, this is an uncommon **U.S.Cartridge Co. 1,200-size, red and black printed wood crate** for **Cal. .45 M-1911 in Clips for Double Action Revolvers Cal. .45 Model of 1917**. With a red band in the middle and the gun at both ends, the somewhat better side is shown here. With edge wear, it is strong, and in relatively good condition. [photo not to size] *estimate-* 90-120



⇐**708** With 10@ original ‘ U.M.C. .45 A.C.P. ‘ headstamped rounds, this early, 2-piece half-cover red, white and blue plaid **.45 Cal. Automatic Colt box** has light yellowish-cream top and side labels, black print, a red and cream UMC logo and a red overprint noting a 230 gr. bullet and 800 FPS MV. The cream colored bottom label has a “6-8” code plus an “AC” black rubber stamp. The side seal is perhaps 90% complete, the box is strong, and has a strip of cellotape on the back side which comes into the top label a bit. With light soil, it is in good condition. [photo 50%] *estimate-* 60-90

709⇒ With 5 original ' R A 41 ' headstamped rounds, this 1-piece, 50-size end flap dark blue and tan **Dairt Co. Inc., .45 Automatic box** with **OILITE** {copper alloy} bullets, has light soil, a few slight scuffs and edge wear, otherwise it is in good condition. [photo 50%] *estimate-* 40-70



⇐ **710** Empty, this 1-piece, 50-size end flap dark blue and tan **Palmer, .45 Automatic reloads box**, has a black "101 50" rubber stamp on the bottom, some light edge wear and rubs, otherwise it is strong and in relatively very good condition. [photo 50%] *estimate-* 30-50

711⇒ With five Jurras Howdah headstamped factory dummy rounds in .375, .416, .460, .475 and .500 caliber, all showing copper primers, a holed case and soft nose GM-jacketed bullets, this 10-size tan 1-piece end flap **Jurras, dummy Howdah box** has a brown print, a green "DUMMY" stamp on both ends and the top, plus a purple rubber stamp noting a "Set of 6 JURRAS CARTRIDGES". The cartridges are toned, the box has light soil and a dent at the left end of the front side, still it is in good condition. [photo 40%] *estimate-* 90-120



SHOT GUN SHELLS

712 Headstamped ' **U.M.C. CO. NO. 2.** ', this 4.5" long loaded **2 ga. Yacht Cannon salute shell** has a small domed copper primer, a 1 3/8" brass head, a yellowish-tan paper body and a nice roll crimp holding the plain white topwad. With a little toning to the head and a small hole in the top wad it is in good to very good condition. [photo 70%] *estimate-* 450-550

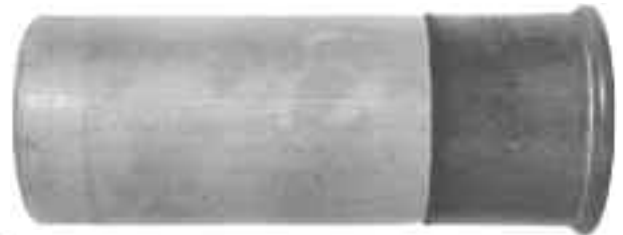

713 With a Remington UMC headstamp, this 4 1/4" long, new primed empty **3 ga. Yacht Cannon salute shell** has a small domed copper primer, a 1 1/4" brass head, and a yellow paper body. With toning to the head, it is in good to very good condition. [photo 70%] *estimate-* 100-150

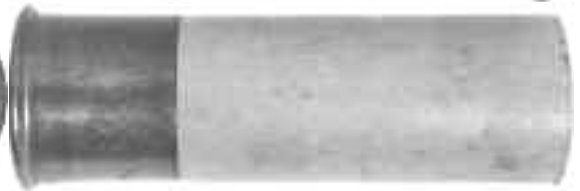

714 This 3 3/4" **UMC 4 ga.** has a steel, inner head reinforcing that goes up to about mid-case, a 5/8" brass head with a domed copper primer, a light brown paper body with an outer coiled paper reinforcing, and a roll crimp with a red topwad showing "VL&D NEW YORK 4" in black print. With brass toning and edge wear to the mouth, it is still in good condition. [photo 70%] *estimate-* 70-100



715 This 4" **brass UMC 4 ga.** new primed empty has a small domed brass primer. With somewhat uneven darkish toning and marker, it is in good to very good condition. [photo 70%] *estimate-* 120-170



716 This 4" **brass Winchester 4 ga.** primed empty fired shell has a small flat copper primer. Headstamped ' WINCHESTER NO 4 ', the head shows typical turn marks and a long shallow gouge, while the side has a slight split near the head, a slight bulge and a large stain, otherwise it is in good condition. [photo 70%] *estimate-* 100-150

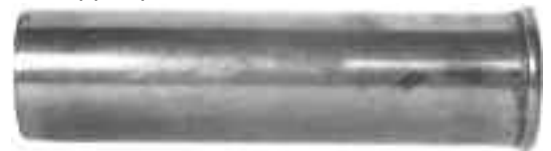

717 This 3 5/8" **brass Winchester 8 ga.** is headstamped ' WINCHESTER NO 8 ', has a raised ring around the copper primer {which has a re-load mark in it}, and a plain, off-white friction fitted topwad. With stains, marker and light toning, it is in good condition. [photo 80%] *estimate-* 40-70



718 Headstamped ' **H. UTENDOERFFER NO NÜRNBERG 8** ', this 3 7/8" all-brass fired empty shell has an empty 2-hole Berdan primer pocket. With a slight bulge near the base, the little out-of-round mouth shows dark stains, and signs of once being pie-crimped. With marker, it is still in good condition. [photo 80%] *estimate-* 30-50



719 Headstamped ' **WINCHESTER NO 8** ' in two sizes, this **pair of fired 3" brass shells** differ in that the larger headstamp has an about .54" / 14mm raised ring around the empty Boxer primer pocket, while the smaller has a larger [about] .66" / 16.7mm raised ring around a domed copper primer. With toning and marker, both are in good condition. [photo 80%] *estimate- 30-50*



720 headstamped ' **WINCHESTER NO LEADER 8** ', this **3" tan paper shell** has a circle around the copper and brass "W.R.A.Co. NEW NO 4" primer, a 1 1/4" brass head with 4 cannelures and a tan topwad with red 'INFALLIBLE 44 13/4 6 c W.R.A.Co.'" print. With light soil, toning and rubs to the case mouth, it is in good condition. [photo 80%] *estimate- 20-40*

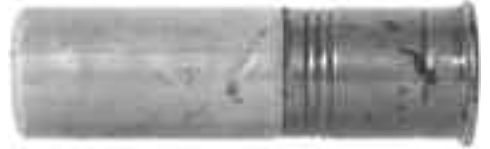

721 All showing an U.M.C.CO. BRIDGEPORT CONN. headstamp, these **four T. L. Sturtevant patent brass shells** all have easily movable rounded-tip push out anvils and include; a nickeled and a brass 2 5/8" 10A shell, a 2 7/8" 12 A brass, and a 2 5/8" 16 A brass shell. All but the nickel 10A [shown] seem to be unfired. It has some small areas of missing plating and a taped on label. With toning and marker, these are in good condition. [photo 90%] *estimate- 60-90*



722 Headstamped ' WINCHESTER NO NEW RIVAL 10 ', and with a circle around the copper primer, this **10 ga. Austin Cartridge Co.** loaded 2 9/16" green paper shell has a 1/4" brass base with a single punch crimp to the side, The roll-crimped light tan topwad has "4 1/8 - 8" in black print. With uneven toning to the head, it is otherwise in very good condition. [photo 90%] *estimate- 20-40*



723 Headstamped ' U.M.C.Co. NO MAGIC 10 ', this 2 7/8" faded red paper shell has a nicely roll-crimped tan topwad with black "G. A. HOPPER 7 - Paterson NJ-" print, a copper primer in a brass battery cup, and a 1 3/8" brass head The brass is unevenly toned and the mouth has some light rubs and light soil, but this is still in good condition. [photo 90%] *estimate- 25-40*



724 Headstamped ' L M. Co. * NO 10. * ', this new primed empty brass 2 5/8" shell by **Elm City Manufacturing** of New Haven Conn. has a ringed head and a copper Boxer primer with some marks on it. With light toning it is in good to very good condition. [photo 90%] *estimate- 15-25*



725 Headstamped ' **L.C. SMITH 10 A** ', this new empty ringed head brass 2 5/8" shell has an empty Boxer primer pocket. Founded ca. 1888, this was made by Hunter Arms after it bought the business from L. C Smith. Heavily lacquered, it is otherwise in very good to excellent condition. [photo 90%] *estimate- 200-250*



726 This **factory board dummy** is headstamped ' **U.S.C.CO NO CLIMAX 10** '. It is an empty brass 2 5/8" shell with two mounting holes, a struck copper primer cup, and a ringed head. Retaining a good bit of the factory polish and lacquer it does not look as if it was ever on a board, and is in good to very good condition. [photo 90%] *estimate- 50-80*



727 With only the "WINCHESTER" part of the headstamp remaining, this uncommon ringed head brass, 2 5/8" **Winchester sectioned 10 ga. board dummy** has a inert copper boxer primer and two typical mounting holes. Showing a good bit of the factory polish and lacquer on the mounting side the 'front' has toning. In good condition. [photo 90%] *estimate- 50-80*



728 This **factory board dummy** is headstamped ' **WINCHESTER NO 10** '. {note the lack of an underline to the "o" in No} A uncommon ringed head brass, 2 5/8" shell with a copper primer cup, two typical mounting holes and factory polish and lacquer, which is now mostly gone leaving a unevenly toned darkish shell. In good condition. [photo 90%] *estimate- 50-80*



729 Headstamped ' 1901 NO NEW RIVAL 12 ', with a circle around the domed copper primer, a 5/16" brass head with a cannelure and a green paper body, this 2 7/16", Winchester 12 ga. has a nice roll crimp holding a red printed "J-BROWN & SONS - PITTSBURGH -" tan topwad. Inside the topwad is a red Keystone state outline, and in that is a large, black "7". With only a couple small lightly toned spots, it is in very good condition. *estimate- 25-40*



730 This pair of **Dominion Old Colony** shells includes a 2⁹/₁₆" 16 ga. new primed empty [shown] and a 2³/₈" 12 ga. loaded example which has a roll-crimped, black "BLACK 4 DOMINION" printed tan topwad. Both have the same basic headstamps copper primers, brass battery cups, brass heads with "IIII" crimps and reddish tan cases. The 12 appears to have DUCO factory lacquer waterproofing and both are in very good to excellent condition. *estimate-* 20-40



731 All 4 of these (2@ 12 [shown], 1@ 16 & 20) are ' **ELEY · NO CANADA ga ·** ' headstamped {except the 20 which doesn't have the dots and is a new primed empty}, and copper primers in brass battery cups. 1@ 12, the 16 and 20 all have magnetic brass heads and orange paper cases with black printed "ELEY BROTHERS (CANADA) LTD." and are Grand Prix brands. The other 12 has a non-magnetic brass head and a very faded orange paper body with a roll crimped white topwad with "ELEY x 1 LOADED x" in blue. The 16 and 12 Grand Prix brand show similar topwads with the 16 a #4 shot and the 12 a #5 chilled shot load. The 12's show wear, the 20 has a small area of staining, and the 16 is in good collection. *estimate-* 40-70



732 This 12 ga. 2¹/₂" red paper **REMINGTON CANADA** shell has a copper primer in a brass battery cup, a 1/2" magnetic brass head with a raised "REMINGTON-UMC" in a rectangle crimp, black "REMINGTON-UMC CANADA" case print and a white topwad with "REMINGTON U.M.C. Co. [around] 5 CHILLED" in black print. With a few rubs / scuffs, light soil, and slight stains at the head/body seam, it is still in good condition. *estimate-* 30-50



733 With a raised ' **KYNOCH & Co 12 BRIMINGHAM 12** ' (in an impressed dish) headstamp, this 2⁹/₁₆" fired brass shell has a struck brass Berdan primer, and Kynoch's patented top wad holder of 4 rows of 4 punch-crimps at the mouth. With dark uneven toning, it is still in good condition. *estimate-* 15-25



734 This Kynoch export, 2.5" brass **12 ga. ZULU** shell has a large struck Berdan primer and Kynoch's patented top wad holder of 4 rows of 4 punch-crimps at the mouth. With marker and light pitting, but no staining at the mouth, it is still in good condition. *estimate-* 40-70



735 ⇨ A most unusual **STANDARD**, this 2³/₄" dark red new primed empty, ' **REM-UMC NO NITRO CLUB 12** ' headstamped [in a dished circle] shell has an impressed "REMINGTON-UMC" crimp in the 5/16" tall brass head. Unusually constructed it has a black printed, not rubber stamped, "STANDARD" on the **INSIDE** of the case. A wee bit frayed at the mouth it is still in very good condition. *estimate-* 25-40



⇨ **736** Quite scarce, this **12 ga. aluminum Reynolds Metals Co.** 2.5" new primed empty case has a copper primer in a copper battery cup. Made by Federal Cartridge Corp. in the early 1960's, and with a manufacturing(?) shallow vertical line in the body it is otherwise, in very good condition. *estimate-* 120-170

737 ⇨ Headstamped ' **LOWELL NO U.S.C.CO 12** ' {note no dot after the CO}, this 2¹/₂", ringed head brass shell has an empty Boxer primer pocket. Perhaps once fired, it has uneven toning, and is in good condition. *estimate-* 20-40



738 Headstamped ' **WINCHESTER 12 F.G.C. GA.** ', this **red all-plastic factory Franchised Gun Club dummy** has a domed brass primer with a hole in a copper-washed steel battery cup. 2⁵/₁₆" long, the mouth is closed with a rolled, 8-petal pie crimp. With marker it is in very good condition. *estimate-* 20-40



739 Headstamped ' 1 [over] 2 9 ' , by hand, this 2⁵/₁₆" **12 ga. aluminum** shell has a flat brass primer, red "**WINCHESTER TRADE MARK RESEARCH EXPERIMENTAL 1 1/4-4**" case print, and an unusual 6-petal mouth crimp which is a little uneven. With marker it is otherwise in excellent condition. *estimate-* 40-70



740 Headstamped ' 1 ^[over] 5 5 ' , this 2⁵/₁₆" Winchester / **Olin, 12 ga. experimental aluminum shell** has a domed brass primer in a copper battery cup, and a roll crimp holding the silver-colored plastic(?) top wad which has a red "71/2" rubber stamp. With marker, the top wad has a slight crack, and the crimp has a dent, otherwise it is in good condition. *estimate-* 20-40



741 Unheadstamped this Olin, **12 ga., 2¹/₄" experimental aluminum shell** has a flat nickel primer, and a plain tan topwad held with a partial roll crimp. With marker, it is in very good to excellent condition. *estimate-* 20-40



742 A 2⁵/₁₆" , **12 ga Winchester Ranger** with the experiental(?) 3/8" **aluminum head** stamped ' WINCHESTER MADE IN U.S.A. NO RANGER 12 ' and two cannellures. The red ribbed-plastic body has black "WINCHESTER RANGER 3¹/₄ - 1¹/₈ - 8 MARK 5 " case print and a 6-petal pie crimp mouth. With marker, it is otherwise in excellent condition. *estimate-* 15-25



743 Headstamped ' W-W 12 GAUGE ' , this 2³/₄" **steel shot factory dummy** has a domed brass primer in a copper battery cup, a 3/4" brass head with 4 cannellures, a red ribbed-plastic body with two black "STEEL SHOT DUMMY" rubber stamps, and a plain tan topwad held with a roll crimp. With marker, it is otherwise in excellent condition. *estimate-* 20-40



744 Headstamped ' WINCHESTER 12 WONDER GA ' , this rare 2⁷/₁₆" green paper shell has a large domed brass primer in a brass battery cup. It is special Winchester made 6.45 size primer, adapted for both Smokeless and Black powders. Made for export, the brass head is .244" , and the green topwad with black "E C 3 1¹/₈ 10 W.R.A.CO." print is held by a roll crimp. With two tiny dents on one side, it is in very good to excellent condition. *estimate-* 90-120



745 Headstamped ' WINCHESTER NO LEADER 12 ' this 2⁵/₁₆" shell has a ring around the "w" stamped flat copper primer, a 1" brass head with three cannellures, and a red paper body. Held by a roll crimp the off-white topwad has "H.VALENTINE - Albany. N. Y. -" in dark blue print, and a large red "8" in the center. With a little brass toning, slight uneven fading to the body, and rubs to the mouth, it is still in good condition. *estimate-* 30-50



746 Headstamped ' WESTERN MADE IN U.S.A. NO SUPER-X 14 ' , this 2³/₁₆" **factory dummy experimental aluminim** cased shell is actualy a 20 ga. with a thick rim. It has a domed brass primer with a hole in a copper battery cup, red "Western 6 SUPER X [logo]" case print and a partialy closed, rounded 6-petal mouth crimp. With a small dent near the crimp it is otherwise in very good condition. *estimate-* 30-50



747 Headstamped ' U.M.C.CO. BRIDGEPORT CONN. 16 B ' , this 2⁹/₁₆" , ringed head, brass **16 B ga.** shell has a small domed copper Boxer primer and has been fired. With marker, a sticker and light uneven toning, it is in good condition. *estimate-* 20-40



748 With a piece of removeable clear plastic in the window, this 2¹/₂" , ringed head, **brass 16 ga window shell** is headstamped ' U.M.C.Co. NO. 16. ' , and has a copper Boxer primer. With marker, it shows polish and lacquer, and is in very good to excellent condition. *estimate-* 60-90



749 Headstamped ' WINCHESTER NO 16 ' , this 2¹/₂" , ringed head **brass 16 ga board dummy** has two mounting holes, and a copper primer cup. Polished and lacquered, with dark toning to the "out" side, the board side is relatively nice. In good condition. *estimate-* 40-70



750 Quite rare and very early, this 2¹/₂" , **16 ga. Daw's Patent green paper shell** has a **raised ' DAW'S NO PATENT 16 ' headstamp**, a domed copper primer, a 1/4" somewhat unevenly trimmed brass head, and a plain white over shot card held by a roll crimp. With a slight crack to the head at one side, marker, and perhaps a nice cleaning, the shot is very slightly swelling, otherwise it is in good condition. *estimate-* 300-400



751 This 2^{7/16}" **loaded 18 ga. Eichel shell** has a large domed copper primer in a brass battery cup, a 5/16 " brass head, a plain green paper body and a plain white topwad held by a roll crimp. It has a slight bit of discolor to the head and body along with some scuffs to the crimp, but it is still in good condition. *estimate-* 40-70



752 Headstamped ' **KYNOCH No PATENT 20** ', this 2.5" 2-piece brass ejector shell has a 3/8" brass head, a large copper primer in a brass battery cup, and holds a **round lead ball** below the partially closed 6 petal crimp. With some toning to the head and body, the lead is slightly oxidized, and it is in good condition, without any dents. *estimate-* 30-50



753 Headstamped ' **RED HEAD No D.H.OVAL 20** ', this **pair** of Montgomery Wards red paper shells both have copper primers in brass battery cups, 11/16" brass heads and roll crimps. The 2^{1/2}" shell has a tan topwad with "MAXIMUM 5 c LOAD" in black print. The 2^{3/8}" shell has a tan topwad with "2^{1/2}" 1-5" in black print. The shorter has moderate head toning, and rubs to the crimp, the longer has some soil? staining? near the mouth, but these are still in good condition. *estimate-* 25-40

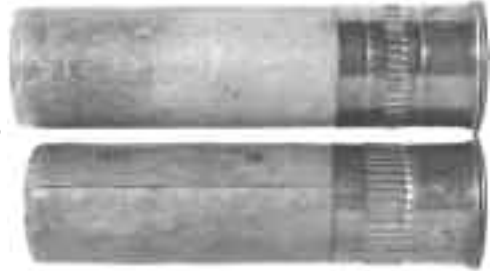

754 Unheadstamped, this **Olin, 1^{3/4}" 20 ga. experimental aluminum shell** has a domed brass primer in a copper battery cup, and the rounded mouth is closed with a tight 6-petal crimp. With marker, it is in excellent condition. *estimate-* 30-50



755 Unheadstamped, this Winchester / **Olin, 2.5" 20 ga. experimental aluminum shell** has a domed brass primer in a copper battery cup, and a plain tan topwad held by a roll crimp. With marker, it is otherwise in excellent condition. *estimate-* 30-40



756 This set of **3@ Winchester 20 ga. Super Speed Mark 5 factory dummies** all have the same ' WINCHESTER MADE IN U.S.A. No RANGER SPEED 20 ' headstamps, domed brass primers with a hole in copper battery cups, 11/16" brass heads, "use in 20 GA. guns only" cautions, and black-printed red plastic bodies. The "3B" and the "5/8 OZ" slug {which has a raised "☆" on the tip} use ribbed plastic, while the #6 [shown] has a smooth plastic body. In very good to excellent condition. *estimate-* 50-70



757 This **56@ 28 ga. collection** includes; 4@ dummies, 2@ proof, 5@ new empty {one is primed} brass shells, 9@ new primed empty paper shells, 2@ new emptys, [one paper and one plastic bodied]. The other 34 shells are loaded and only four are plastic bodied. Winchester, Western, Remington, Dominion, Eley, Fiocchi, Browning and Peters are makers, plus Russian and Turkish examples are included. Some have stains at the head/body joint, but generally these are in good condition. [no photo] *estimate-* 60-90

758 Headstamped ' **KYNOCH'S PATENT** [over] **14 M/M** ' {a 32 ga.}, this 2.5", 2-piece brass Ejector shell has a flat copper primer in a brass battery cup, a 1/4" brass head, and the mouth is partially closed by a long tapered 6-petal crimp, which secures a plain white over-shot-card. With only a couple tiny dings and nicely toned, it is in good to very good condition. *estimate-* 50-80



759 Headstamped ' **KYNOCH'S PATENT** [over] **12 M/M** ' {a .410 ga.}, this 2", 2-piece brass Ejector shell has a flat copper primer, a 1/4" brass head, and a slight roll crimp holding a white over-shot-card which shows a faint purple "8" rubber stamp. With a few spots and light dings, it is still in good condition. *estimate-* 20-40



760 Unheadstamped, these **two aluminum cased Australian, .410, ga. new empty 2" shells** have empty Boxer primer pockets. One is labeled as a Super brand, and has a visually smaller, somewhat oval shaped, flash hole then the other, otherwise both seem to be by the same maker, with the unlabeled [shown] one having a slightly flared mouth. In very good condition. *estimate-* 35-50



761 This 8@ collection of 3", .410 M 35 aluminum cased shells includes two unheadstamped with nickel primers in copper washed steel battery cups. One with a black "6" on a yellow topwad and the other with a black "REM" on a red topwad. 5@ have a black "6" case wall print and red primer annulus sealant, three of those are headstamped ' WCC 52 ', and two are stamped ' WCC 53 {and 55} 410 M 35 ', of these five, and within the headstamp styles there are slight differences in the topwad seating depth or the rolled mouth-crimp. One with Super-X case print is headstamped 'WESTERN .410 ' [shown] and has a plain tan topwad held by a roll crimp and no primer sealant. Unheadstamped, and 2⁵/₈" long [shown] one has blue case print with a Western Super-X #9 shot load and incorrect "3 INCH" print. Generally in good to very good condition. *estimate-* 50-80



762 This 9@ collection of 3", .410 M 35 aluminum cases includes 4@ draw pieces which are probably Remington judging from the primer pocket. Two new empty unprimed cases; one with a ' WCC 53 410 M 35 ' and one with a 'WESTERN .410 ' headstamp. Two are loaded; an unheadstamped with a red "REM" topwad, and a ' WCC 53 410 M 35 ' headstamped variation. One uncommon variation [shown] which is an unheadstamped, 3" new primed empty with a small domed copper primer in a copper battery cup. Two are fired, unheadstamped, 2⁵/₈" long, with blue case print noting Western Super-X #9 and #7 1/2 shot, plus the incorrect "3 INCH" case-print. Generally in good to very good condition. *estimate-* 60-90



763 This 16@ **Made in Belgium** collection includes; 3@ 12 ga. Two are by Coopal and have inner steel reinforced paper lined aluminum or zinc bodies. One is a Brenneke slug load and the other [shown] #4 shot with blue case print. The third is by FN, [shown], is 2" long with an 8-petal pie crimp and #6 shot. 3@ 16 ga. all by FN with paper lined zinc bodies and roll crimps. With different primers or topwads and one with the paper mouth extending past the metal case mouth. 1@ 20 ga. by FN is 2" long with an 8-petal flat pie crimp, and #4 shot. 1@ 24 and 1@ 28 ga. headstamped ' ☆ ga. ☆ MADE IN BELGIUM ' have zinc bodies and roll crimps. 7@ 410 ga. with zinc or aluminum bodies showing different primers or topwads. All have brass heads, some show oxidation to the body, but are generally in good condition. *estimate-* 35-50



764 This **mixed bag of shells** includes paper, plastic and brass, loaded and new primed emptys, {and a few fired} US, English, Canadian and European shells in different gauges from 410 to 10. A gallon-size plastic bag full. A very good lot, and generally in good to very good condition. [no photo] *estimate-* 50-80

SHOT SHELL BOXES

Unless stated otherwise the following shot shell boxes are all 25 round, two piece full cover boxes, and will not be to size or have a size noted in other than the printed description. We figure if you collect them you know how big they are.

765 This collection of 14 slug boxes are all 5-size and include: 2@ tan with blue and red print Winchester Super Speed, a 2³/₄" 20 and a 12 ga. 1@ yellow with green and red print Remington 2⁹/₁₆" 16 ga. 3@ tan with blue and red print Peters; a 2³/₄" 12, a 2¹/₂" 20 and a 2¹/₂" .410 ga. 3@ yellow with red and black print Western; a 2³/₄" 12 and 20 ga with Super-X written out and a 2⁹/₁₆" 16 ga with the modern "SUPER" inside a large "X" logo. 2@ Federal one a 12 ga. red, white gold and black 3" Magnum HI-SHOK slug, plus an older blue yellow, black and white 2¹/₂" .410 ga. 1@ yellow with blue print Sears & Roebuck 2³/₄" 20 ga. 1@ yellow with black print J.C. Higgins 2³/₄" 20 ga., and 1@ 2³/₄" 12 ga. empty green and black BRI Gualandi Slugs box. With light soil, rubs and scuffs, these are mostly all full or close to being so. In generally good condition. [photo not to size] *estimate-* 70-100



766 ⇨ This black-printed tan, 2-piece full-cover 25-size 2³/₈" 14 A ga. **UMC Metallic Shells** empty box notes "under Hobbs' Patents" of Sept. 14, 1869, and April of 1884. The gauge and length are noted with somewhat faint black rubber stamps on the top but are nice and strong on the front. The top has one open corner, and soil. The bottom seems strong but the sides may be slightly warped. In fair to good condition. *estimate-* 350-450



⇨ **767** Empty, this tan 2-piece full-cover 100-size **Remington UMC Nitro Club** box has a tan, full wrap-around label with green and red print, and a plain over-label canceling the original "STEEL LINED" print just below "PRIMERS" on the middle right side, while the bottom has a "REG HEADS" black rubber stamp. The top has one open corner, light to moderate soil and some water(?) stains, but the box is still in good condition. *estimate-* 150-200

768 With a green top label showing somewhat faint black print, this tan, 2-piece half-cover 20-size empty thread-wound **W. H. Schleber & Co. Long Range Shot** Cartridge Cases or shot concentrators has some black and brown stains to the label. The bottom may not be original to the top, but it is an original bottom with light pencil and a dented, open bottom left end, so in fair to good condition. *estimate-* 30-50



PINBACKS & TOKENS

769⇒ New and still sealed in the original plastic bag, this rare, about 3/4" tall **AAI, Ferret tie pin** is bright red, white and gold cloisonne enamel on a non-magnetic back, while the fastener, chain and keeper are gold-colored steel. The bag is wrinkled, but the pin seems in mint condition. [photo not to size] *estimate-* 50-80



⇐**770** With a hinged on one side pin-fastener on the back missing the fastener on the other side, this tinned-steel badge has raised **CATERPILLAR VICTORY ORDNANCE PLANT** letters on the outer edges and a red bordered yellow insignia under a plastic window. Probably from the WW II Kingsbury Ind. plant, it has a couple slight dings to the edges and light wear, still it is in good condition. [photo 75%] *estimate-* 35-50

771⇒ This brass **C. E. S. Co., Good For 1 EXPLODER** token was from the Carbon Emery Stores, Hiawatha, Utah, and would have been exchanged from a miner for a cap as a way of keeping track and safe storage of explosives. It has raised letters on both sides and is toned, otherwise it is in good condition. [photo 75%] *estimate-* 15-25



772⇒ Stamped on the back "14K MOOD PHILA", this gold **DUPONT 5 year service pinback** has raised letters in a pebble-textured, dark blue background and a raised star at the top edge. Lightly toned, it is in very good condition. *estimate-* 70-100



⇐**773** Stamped **Hercules**, this collar / lapel button has a brass face with a steel back and button-fastener, which has a slightly bent mid-piece wire link. With light toning it is in good to very good condition. *estimate-* 25-40



774⇒ This red, black and gold cloisonne, enameled **Iver Johnson's Arms watch fob** commemorates on both side a 100 year mark [1871 to 1971], and has a black leather strap with a nicked-steel buckle. In excellent to mint condition. [photo 50%] *estimate-* 30-50



⇐**775** The white backing paper notes this is by **Whitehead Hoag Co.** and lists three patent dates White with black lettering, and with a gold and red shell, this celluloid **Shoot Peters Shells pinback** has an about .35" / 8.9mm long vertical hairline crack in the middle, and some light brown stains on the outer edge but is still in good condition. *estimate-* 50-80



776⇒ The white backing paper notes this is by **Bastian Bros., Co.** White with black lettering, and with a gold and red shell, this celluloid **Shoot Peters Shells pinback** has a some small light brown stains on the outer edge by the shell head, otherwise it is in very good to excellent condition. *estimate-* 50-80



⇐**777** Of a dark grey non-metallic metal {Pot metal ?}, these three, probably lapel or tie pins, by a maker unknown to us, have long steel pins and raised codes on the back. However the WW1 German M-24 Stielhandgranate **stick grenade** is plain, the **bomb** has a "G6", and the **undersea mine** has "H3" and a slight blemish on the lower right, otherwise these are all in very good to excellent condition. [photo 75%] *estimate-* 60-90

778⇒ This uncommon, celluloid **Winchester Junior Rifle Corps pinback** was originally without a backing paper and now shows a little very light rust on the steel back, otherwise it is in excellent condition. *estimate-* 50-80



⇐**779** With a raised "**WINCHESTER**" on the back, this about 0.62" / 1.58mm thick WWI brass "**WAR SERVICE ★ MUNITIONS MANUFACTURE ★** metal is marked by the famous silver company and sculptor "**GORHAM Co [over] G.T. BREWSTER SC**". With a little uneven toning, and no sign of ever having a fastener on the back, it is otherwise in excellent condition. *estimate-* 90-120

AIR RIFLE

780⇒ Sealed this white, 100 size 2-piece half-cover "21 1/2 -100" {.22"}, **H. M. Quackenbush's Felted Slugs box** has a light green full wrap-around label with black printing. Marked "PAT. DEC. 18, '83" and for the Combination Air Gun. It has light soil and three open corners to the top, but the label is 100%, and the box is strong, so in good condition. [photo 75%] *estimate-* 30-50



⇐**781** This **.22 Lightning box** is yellow with red and white print. Made in Great Britain it is a full, 200-size 1-piece top flap box holding waisted lead pellets. As both the front and the back are the same, one side has a slight crease on the left, otherwise this is in excellent condition. [photo 60%] *estimate-* 20-40

782⇒ In about 3"x6", red, white and black blister packs, this set of 5, unopened **STOP © SHOT** safety cartridges includes one of each; .32 ACP, .40 S&W, .380, 9mm, and .45 ACP caliber red plastic 2-piece cartridges. About 5"x7", the unopened blue white and red blister pack holds **Daisy M-57 Soft Air** cartridges which are grayish-bronze plastic, take a .25 cal. pellet (not included) and have a raised "PAT NO 1091488 PAT. P." headstamp. The Daisy has some wrinkles in the top and the others have a few bends or creases too, so generally in good condition. [photo not to size] *estimate-* 20-40



HUMANE KILLER, KILN GUN & TOOL

783 Headstamped ' 5 T 21 T ', this **Swiss, 7.65 Luger** horse/cattle killer has a domed brass primer, and drawn brass case. A taper crimp holds the pointed lead bullet which has a single wide grease groove. With a few small dark stains it is in good condition. *estimate-* 15-25



784 Fired, this scarce 8 ga. dark red paper 3" shell is headstamped ' **WESTERN CEMENT GUN** '. It has a 2-piece 1 1/16" brass head with a wide knurled cannellure, and a struck copper primer in a brass battery cup. Slightly frayed at the mouth and with the head lightly toned, it is in good fired condition. *estimate-* 15-25`



785 These 7@ shells are all headstamped ' **WESTERN KILN GUN** '. 2@ are 2 3/4" long, have 2-piece grey-steel 1" heads with two cannellures, different primers and shades of brown paper. 3@ are 2 11/16" long, have 2-piece brass 1" heads with two cannellures, the same primers and show various tan to red paper color. 1@ is 2 5/8" long, has a 2-piece brass 1" head with two cannellures and tan paper. These six all have a flat lead slug held with a roll crimp. 1@ [shown] has a brass 2-piece head with two cannellures, reddish-tan paper and a long flat nosed cast-zinc slug held with a roll crimp. With toning on some, these range from good to very good condition. [photo 80%] *estimate-* 15-25



786 This 11@ **.32 Rimfire tool blank** collection all have brass cases headstamped ' U ', and plastic case mouth inserts. 1@ with short and 1@ long yellow insert. 1@ short brown insert. 3@ short purple inserts two of which have numbers "2" and "4" inside, while the other is plain. 1@ short red [shown] with a 3/4" exposed steel nail in the nose. The 4@ green include a short and three longs: one is a dummy [shown] with a case hole, one is live, and one has a 1 1/2" long exposed steel base-threaded nail. With toning on some, these are in good condition. *estimate-* 15-25



787 Headstamped ' SHAKESPEARE [over] U.S.A. [over] • KALAMAZOO • ', this tin plated brass **Shakespeare oiler** unscrews at the wide knurled ring revealing a steel rod that goes to the base and is attached to the 'bullet'. With a few spots and a rub going around the shoulder, it is in good condition. *estimate-* 30-50



ODDS & BITS

788 A little over 8 3/4" long, this celluloid **page-creaser by Kynoch** is also thought by some to be a beer-foam scraper, a letter opener or a page turner and Kynoch did have their own printing shop. Sometimes seen with the end sharpened to a point, this is the original shape. It has a Kynoch Lion trade mark impressed at one end, and it is a light yellowish-ivory color. With a little better than average impressed black trade mark, it is in very good to excellent condition. [photo not to size] *estimate-* 40-70



789 Unmarked, this 2 7/8" long, 2-piece steel **.38 S&W bullet seater** is shown apart here. The case fits into the center hole of the base and the bullet is then hand seated as the palm-pusher piece has a dished nose. Nicely made, it is without rust and in good to very good condition. [photo not to size] *estimate-* 60-90



TARGET BALLS

790 Light blue, and about 2³/₄" in diameter, this 3-piece **N. B. GLASS WORKS bERTH** glass ball has a basket weave texture and the name with **backward "S"**s in raised letters in the middle band. The neck is a wee bit ragged and it has some soil?, sticks or weeds inside. The glass is a little cloudy or "sick", otherwise it is in good condition. [photo about 50%] *estimate-* 150-200



791 This very early **pitch ball** is about 2³/₄" in diameter, 2-piece, and was made with a slight flattened area in one side and a flaw near the mouth, but the mouth is mostly even. The base has a **round impressed stamp** which seems to read as "SEPT 9, 1879 LOC??ON PATENTED NY MARCH 9 1880". In very good condition. *estimate-* 350-450



The photos are of both ends and are at about 50%

POWDER TINS

We are noting the pages where examples of these cans or labels can be found in Bacyk's books as "(p.40 t)" which will relate to page 40, the top photograph.



↩**792** This empty, 6¹/₄" diameter black painted 6¹/₄ pound **Dupont FFG black powder tin** (p.81 b) has it's original screw-on lid, a white and red oval DUPONT label with the powder size on one end. The other end has a nice black and white label [shown] and a white "BLACK POWDER" rubber stamp. With a shallow dent to the side, and some light stains to the labels it is in relatively very good condition. [photo not to size] *estimate-* 100-150



793⇒ This empty 8" tall 6¹/₄" wide and 4" deep, black printed yellow **British, Nobel's Sporting Ballistite tin** has it's original screw-on lid and print on all four sides. The back has some rubs and a dent but the majority of the load information can be seen. With some staining to the front and top, it is still in good condition. [photo not to size] *estimate-* 100-150

PRIMERS & CAPS

794 Stamped "R" {for right}, this blued steel **Westely Richards nipple** comes with a **Westley's 4-petal tube primer**. The bored through nipple has flats to take a spanner and a large "V" shaped cut in one side, probably to speed removal of a fired primer. When the primer is fully seated it vents through the center hole. With only a tiny bit of rust on the inside of the V-cut it appears unused, and in very good to excellent condition. *estimate-* 50-80



795 Mostly full of unmarked copper **4-wing musket caps**, this **British Government paper tube** has a light tan outer wrapping that when twisted and pushed down into the tube seals it. The caps appear to be pre-1861 with the lacquer seal absorbed by a porous primer mix, giving a dull finish to the mix. In very good to excellent condition. [photo 75%] *estimate-* 30-60



796 In a cigar box, well over **100 individual primers or caps**, labeled and put up in coin holders. Some very good 4-wing musket caps with raised crowns, some raised British Government marked types, 00 size, Allen, Mantons tube, and others. Different Remington, Peters, UMC, a bunch of Winchester, Eley, Walkers and J. Goldmark to name some. Also a number of others not yet intergraded . A very good lot, In good to very good condition. [photo not to size] *estimate-* 120-170



797⇒ **21@ Remington Arms-U.M.C.Co. red paper** labeled primer packets include: 4@ No. 9 copper which seem the same, 3@ different No. 33 copper, 1@ No. 5 copper, 1@ No. 6 copper, 3@ No. 7¹/₂ which seem to be the same, 2@ different No. 9¹/₂ nickeled, 3@ different No. 8¹/₂ nickeled, 1@ No. 6¹/₂ nickeled and 3@ No. 6¹/₂ brass, two of which are the same. Some are opened and some are not, some scuffs, rubs or missing bits of end labels, but these are for the most part in good condition. [photo 50%] *estimate-* 50-80



↩**798** **13@ Remington Arms-U.M.C.Co. green paper** labeled primer packets include: 3@ No. 1 Copper in 100 size {which seem the same} and 1@ in 250 size. 3@ No. 2 copper; two different 100 size and a 250 size. 1@ No. 1¹/₂ Berdan. 2@ No. 1¹/₂ nickeled; a 100 and a 250 size. 3@ No. 2¹/₂ nickeled all 250 size and different {beside the printed text two of these are the two tray style box and one is a long single tray style box}. Some are opened and some are not, some scuffs, rubs or missing bits of end labels, but these are for the most part in good condition. [photo 50%] *estimate-* 50-80

799⇒ 10@ Remington Arms Co. dark green paper labeled primer packets include: 2@ No. 1¹/₂ with different lot numbers. 4@ No. 2¹/₂ with different lot numbers and slightly different label colors {one is an empty packet}. 4@ No. 9¹/₂ with two different labels and slight label color variations in the three with the same label. Some are opened and some are not, some scuffs, rubs or missing bits of end labels, but these are for the most part in good condition. [photo 50%] *estimate-* 25-40



⇐**800** 9@ Peters primer packets include: 1@ No. 15 brass with a red paper label, 1@ No. 20X RUSTLESS with a purple label, and 1@ No. 12 brass with a red label, all with the Kings Mills, Ohio address. 1@ No. 15 blue and white Peters Cartridge Division, of Remington Arms is sealed. These following have a Cincinnati Ohio address. 1@ No. 15 brass with a faded red label. 1@ No. 2 copper with a red label. 1@ No. 6¹/₂ brass with a dark red label. 2@ No. 3¹/₂ with medium green labels and different lot numbers {one has the top open at the side seam}. Some are opened and some are not, some scuffs, rubs or missing bits of end labels, but these are for the most part in good condition. [photo 50%] *estimate-* 30-50

801⇒ 13@ UMC primer packets include 3@ with green labels; two are No. 1 copper with different label backs, and one is a No. 1¹/₂ brass in 250 size. The 10@ with red labels include 4 with the long flat 100 size box with the patent Sept. 22, 1903 date on the back in No. 33 copper, No.5 Copper and two No. 3 copper with slightly different colored labels. 1@ No. 8 copper. 1@ No. 9 copper. 2@ No. 6¹/₂ brass with slightly different colored labels. 1@ empty No. 8¹/₂ brass and 1@ No. 7¹/₂ brass. Some are opened and some are not, some scuffs, rubs or missing bits of end labels, but these are for the most part in good condition. [photo 50%] *estimate-* 50-80



802⇒ 4@ United States Cartridge Co. primer packets include one each No. 111 and a No. 108, both 100 size orange and black labeled with the New York address. From the Lowell, Mass. address, the two different 250 size No. 4 have yellow labels. All have been opened, and are in good condition. [photo 50%] *estimate-* 40-70



⇐**803** 9@ Western primer packets include 3@ grey with blue print by Division of Olin Industries. Two are No. 1¹/₂ with different lot numbers and a No. 8¹/₂ which is empty. 3@ yellow and blue with blue and red print include two by Division of Olin Industries a No. 1¹/₂ and a No. 6¹/₂, both marked Improved {Imp}. The third, a No. 1¹/₂ Imp. is by Western. 3@ have the diamond shaped red and white Western logo, one is a green paper labeled No. 1 copper and two are yellow paper labels. One is a No. 7 Imp. with the "7" in a purple rubber stamp, and the other, a No. 3 which is very hard to read on the packet due to a rub. The yellow and blue labeled are sealed and the others have been opened, with some scuffs, rubs or missing bits of end labels, but these are for the most part in good condition. [photo 50%] *estimate-* 60-90

804⇒ 24@ Winchester primer packets include 6@ with orange or red without a "W" on the ends. Three are No. 17 Improved {Imp.} showing different lot numbers, 1@ No. 35 Imp., 1@ No. 3 W Imp. and a sealed New No. 4 showing three patent dates. 4@ have a red paper label with an outlined silver "W" on the end. They are; 2 different No. 3 W Imp., a No. 24 Imp. and a New No. 4. 4@ have a purple paper label with an outlined silver "W" on the end. They are; two different New No. 4, a No 2¹/₂ W Imp., and an Improved No. 3W. 3@ have a purple paper label with a silver "W" on the end. They are; an Improved No. 3W, a No. 2 Imp., and a sealed 250 size No. 1¹/₂ Imp. 1@ with a purple paper label labeled New No. 4 but seems to have No. 4's in it. 6@ red or dark red paper labeled include; two 250 size, an Improved No. 2 and a No. 1¹/₂ Imp., two different No. 2¹/₂ W marked "W", a No. 1 Imp. and an Improved No. 3 W. Some are opened and some are not, some scuffs, rubs or missing bits of end labels, but these are for the most part in good condition. [photo 50%] *estimate-* 100-150



805⇒ 15@ Winchester yellow paper labeled primer packets include 3@ No. 6 for paper Repeater shells using Nitro Powders, showing different sleeve construction and "PAT. ON PACKAGE APPLIED FOR." on the back. 6@ No. 6 for paper Repeaters shells with perhaps minor differences. 1@ No. 5 Marked "W". 4@ No. 5¹/₂ Imp. marked "W" with all showing two patent dates, but one has a red "W" on the ends and label codes. 3@ No. 4 marked "W", for Smokeless powders, with two of them being close to the same. 1@ No. 4 Marked "W", using Nitro powders. Some are opened and some are not, some scuffs, rubs or missing bits of end labels, but these are for the most part in good condition. [photo 50%] *estimate-* 40-70



806⇒ 13@Winchester golden yellow, or tan, or salmon paper labeled primer packets include 4@ yellow No. 4 marked "W" with "Licenced for repriming only" at the bottom of the label, and three with 3@ with the line centered below the patent dates. These seven #4 seem to only have maybe minor differences except for the noted line of text and coloring. 2@ sort of salmon colored, a No. 5 for reloading, and a No. 5 Improved marked "W". 2@ tan No. 5^{1/2} Improved marked "W", one, which is sealed has a red "W" on the end while the other may be a light green color and is without a red "W". Sealed, the 2@ tan No. 12B primers for brass shells, are marked "DIVISION OF OLIN INDUSTRIES, INC.". Some are opened and some are not, some scuffs, rubs or missing bits of end labels, but these are for the most part in good condition. [photo 50%] *estimate-* 30-50



⇐**807** 9@Winchester light or dark green paper labeled primer packets include 1@ light green No. 1^{1/2} W Improved. The following are all dark green and include; 3@ No. 1 W Improved showing different label codes, and 1@ No. 1 Improved Marked W. 1@ No. 1^{1/2} Improved marked "W", and 3@ No. 1^{1/2} W Improved with one "marked "W"" and the other two are the same {one is sealed} but are perhaps different lots. Some are opened and some are not, some scuffs, rubs or missing bits of end labels, but these are for the most part in good condition. [photo 50%] *estimate-* 30-50

808⇒ 11@Winchester blue, or tan, or red, yellow and blue paper labeled primer packets include 2@ blue, red and white a No. 225 and a sealed No. 120. 1@ Grey and blue No. 120 marked "DIVISION OF OLIN INDUSTRIES, INC.". The next are all red, yellow, blue and white colored and include 2@ No. 108, one a Division of Western, the other a Division of Olin. 2@ No. 120, one a Division of Western, the other a Division of Olin. 3@ marked Division of Western, a No. 33, a No. 115 and a No. 116 which are all sealed. 1@ No. 209 is marked Division of Olin. Some are opened and some are not, some scuffs, rubs or missing bits of end labels, but these are for the most part in good condition. [photo 50%] *estimate-* 30-50



809 Full, this 6" long, 1000-size tan with black print brick of Winchester, Cal. 30, No. 120M primers are all lot 70 as noted by the red rubber stamp on the top. With a small wrinkle / tear in one corner of the bottom, some china marker on the right end flap and an inch long shallow scratch on the top, it is still in good to very good condition. [photo not to size] *estimate-* 40-70



810 This 21@ assortment of military or contract primer packets includes; 6@ 250 size with a black printed tan label for Cartridge, Cal .30 (F.A. No. 70) by Frankfort Arsenal {one is sealed}, in at least three minor label variations. 4@ 250 size light tan sleeve and two-tray full boxes with a faint "TOP" rubber stamp, of what seem to be more Cal. .30 brass primers but in wood lined trays not the all-paper trays of the FA packages. 4@ grey with black print Winchester Cal. .30 No. 120M primers with three from lot 111 and one from lot 60. 4@ Cal. .30 No. 26 grey with black rubber stamped labels and a tan seal by Frankfort Arsenal covering lots F.A.5343, 5344, 5347 and 5362 {three are sealed}. 2@ grey sleeves with wood divider trays which are unmarked but for lot numbers on one side. 1@ is unmarked, and it is a grey sleeve / wood divider tray with ball point ink noting these are F.A. Cal .30 No. 70 primers. Generally in good condition. [photo 50%] *estimate-* 90-120



BOARDS, ENVELOPES, POSTERS & ADVERTISING

811⇒ 20" x 30", this Winchester board is of thick cardboard and secures the cartridges with a screw, or two. Likely an in-house board, it has at the top, 5 inert / dummy rimfire .22's and gives types such as Spatterpruf or Super Seed & etc, bullet weight, powder weight, muzzle velocity (MV) and energy (ME). The bottom round is a factory dummy .300 Win Mag. In between are faded red paper dummy shot shells including an 8 ga. Kiln gun, plus 12, 16, 20, 28 and .410 loads in various lengths with load, MV and ME for them also. The factory dummy aluminum 14 ga. shell is headstamped '0⁰5'. The board is light tan with some brown paper on some of the outer edge, some corner bites or dents. It has a spot which once had something attached with tape on the left side between the two groupings. With light soil it is still in good condition. [photo not to size] *estimate-* 300-400

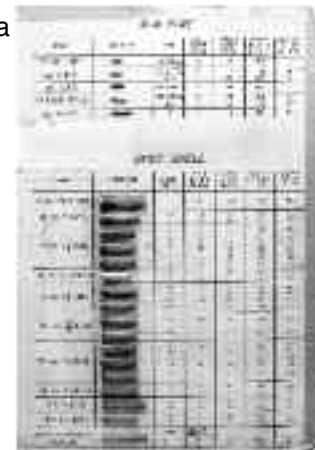

{ WE WILL BE HAPPY TO BRING EITHER OR BOTH OF THESE BOARDS TO SLICS }

⇐**812** Almost 22" square, this 3D white molded plastic Norma board has a spiral of 82 bullets with 49 new empty pistol, revolver and rifle brass at the edges. The red and black printed thick-plastic front / window is a little soiled / cloudy and needs re-glued. The board has some slight stains or soil in the corners, and a stain at the upper left outer corner. The frame is strong and all the components are still attached, so in good condition. [photo not to size] *estimate-* 150-200



813 These two unused postal original covers include a ca. probably late 1950's, **Reece & Kelly** Gunmakers 19 New Building, Price Street, Birmingham 4, England which has the name in red, plus a black rubber stamp from **Ralph E. Crump & Son** who list a next door address {#18} and the same occupation! It is 9" long and has the flap on the right end. With a very light rubber stamp under the good one, it has light soil. The other is a 6.5" long, **Conestoga Rifle Works**, 232 Union St, Columbia, PA with a glassine window and a top flap which is now stuck. Both are in good to very good condition. [photo not to size] *estimate-* 30-50



814⇒ A 6⁷/₁₆" long advertising postal original cover, by **Hunter Arms Co.** Buffalo, NY for **L. C. Smith** Hammer, Hammerless, Ejector and **Hunter One Trigger Guns**, the back has a nice cut of an automatic ejector gun and advertising. Ca. 1900, unused with very nice colors, it is in excellent condition. [photo not to size] *estimate-* 90-120



⇐**815** About 8.5" x 11.25" and printed on both sides, this **Eley's advertising sheet** notes Birmingham, Glasgow and Liege as depots. Shown life size are Pin and central fire shot and ball, C.F. revolver, including the .577, rim fire, Boxer case types, the Winchester Centennial M-1876 and both .44 and .32 for the Colt Lighting and Winchester rifles. Once folded it was probably put into packets / tins as advertising and it seems to have small rust spots at some folds. It has a pencil "1939-41" date on the front, small holes and edge bites, otherwise it is in good condition. [photo not to size] *estimate-* 40-70

816⇒ Almost 4 feet long and 16" tall, this multi-color and full-size chart of a **German, Fleinkalibergewehr DSM. .22 L.R. rifle** also shows the ammunition. A WW II Mauser training rifle, it was apparently discontinued after the war. This seems to show the Sport Model 1, and has been folded, so now it has three small holes where the corner folds meet when folded. With a slight bit of edge wear, it has great color, and is in good condition. [photo not to size] *estimate-* 350-450



BOOKS & CATALOGS

817⇒ Andresen P.A, Andresen V., Stromstad T., **CARTRIDGE CASES**. 1995. A self-published first edition, 419 pg., 8.5"x11", dark blue hardcover, with gilt lettering on the spine, and as original, without a dust cover. The front cover has dents at both bottom corners, otherwise it is in excellent condition. [photo not to size] *estimate-* 40-70



⇐**818** Braun, Matthias, **Handbuch der Flugzeug Bordwaffenmunition 1936 - 1945**, undated. An 8.5x11", Xerox copy of a German manual, in German, and 251 pg. Printed on one side of a page on not the best copy machine as some pages are very light. Covers 2 cm, 3 cm, 15mm & probably more. Soft bound with metal fold-over tabs, it is in good condition. [photo not to size] *estimate-* 30-50

819⇒ Birnie, Rogers, Jr., Captain (now Colonel), **Gun Making in the United States**. Washington Printing Office, 1918. Copy number 712, 144 pg, 6"x9.25" hardbound. Red cloth over boards. Gilt lettering on spine, and about the making of cannon, with a fold-out drawing, it includes "A DISCUSSION ON GUN MAKING IN THE UNITED STATES" by Lt. Commander F.M. Barber, U.S. Navy. Not a re-print, it has slight stains to a couple of inside front pages and a little wear to the outer front edges of the covers. In relatively very good condition. [photo not to size] *estimate-* 150-200



⇐**820** This **Dominion Ammunition Catalogue No. 15** is 7.5"x9.5", perfect bound paperback, 51 pg. Lots of color inside and out. Original © in 1916, but reprinted and copyrighted again in 1989. In excellent condition. [photo not to size] *estimate-* 30-50

821⇒ This **original Dominion Ammunition Catalogue No. 16** is 7.5"x9.5", perfect bound paperback, 51 pg. The colorful cover has raised printing, the inside also has lots of color, and this ©1920 edition was printed by The Mortimer Co. Ltd. With a little soil and a stain to the front cover, it is otherwise in very good to excellent condition. [photo not to size] *estimate-* 60-90



⇐**822** This lot is two notebooks of John A. Peterson handwritten lists of his other collections and other bits of information, plus a Xerox copy of **DWM Cartridges 1896 - 1956**, by Fred Datig, and published by Fadco Publishing Co. in a loose leaf notebook. Also a copy of Engel's Collectables Inc. Auction #2, and three staple-bound paperback Technical Ammunition Guides by P. Labbett & P.J. Mead, two of which are **British Service Pistol Ammunition**, and the third is **British 7.92 Ammunition**. Generally in good condition. [photo not to size] *estimate-* 20-40

823⇒ The 1963 ballistics edition of **DWM Jagdbüchsen-Patronen** by IWK, Karlsruhe. 6"x8.5", 48 pg. staple bound with glossy green paper covers. In German, it shows proof marks, cartridges, packaging and gives lots of data. With light wear it is in very good to excellent condition. [photo not to size] *estimate-* 20-40



⇐**824** The **set of 3 volumes of Manual of Pistol and Revolver Cartridges**. Volumes I and II are by Erlmeier, H. A, and Brandt, J. H., Wiesbaden, Erlmeier Verlag, & Schwabisch Hall, 1967 and 1980. The very scarce Volume III is by Brandt, J. H. and Muller, A., Journal-Verlag Schwend GmbH, Schwabisch Hall, 1988. all with original dust jackets, 8"x10.75", hardback and 753 total pages. Bilingual, Vol. 1 is a 2nd edition, but Vol. 2 and Vol. 3 [shown] are 1st editions. With some wear mostly to the dust covers these are in very good condition. [photo not to size] *estimate-* 200-250



825⇒ Jakob H. Brandt merged the set of three volumes listed in lot 824 above, into the final single **Manual of Pistol and Revolver Cartridges**. Journal-Verlag Schwend GmbH, **1998 edition**, in doing so he both added new cartridges and removed some he was not comfortable with. Bilingual, this 1st edition is 8"x11", 706 pg, and hardback. In excellent condition. [photo not to size] *estimate-* 300-400



⇐**826** Brant, Hamann, and Dr. Windisch., **Die Militärpatronen Kaliber 7,9mm-ihre Vorlauffer und Abarten**. Journal-Verlag Schwend GmbH, 1981. 8"x10.75", 314 pg., and grey hard cover, most of the text is in German, however the rounds have English language and inch measurements added. The front cover has a 4" long split at the hinge on the outside, and other than light soil it is in good condition. [photo not to size] *estimate-* 50-80



827⇒ By Ian V. Hogg, this **Jane's Directory of Military Small Arms Ammunition**. Jane's Publishing Co. Ltd. London, 1985, ISBN- 0 7106 0331 2. It is hardback, with the original dust cover, 8"x10.5" and 124 pg. Covering with drawings, photos and text, caseless and conventional military ammunition up to 30mm plus some riot control and headstamp information. It is in very good to excellent condition. This 1934 edition of the ICI Ltd., Sporting Ammunition Catalogue has a ca. 1953 supplement in the back. 120 pg, 8"x9.75", dark red leatherette soft covers with gilt lettering and bound with screws, it has been water damaged and a good number of pages seem to be stuck at the upper right corner, so in poor to fair condition. [photo not to size] *estimate-* 30-50



⇐**828** Hoyem, G. A., **History and Development of Small Arms Ammunition**. Volume 2 revised, Armoury Pub., Tacoma, WA., 1990, ISBN-0-9604982-9-X. This autographed and numbered 100 out of 500 signed copies example covers primitive centerfire ammunition from around the world, with photographs and measurements. 8.5"x11", 303 pg., and is a dark green hardback with gilt lettering. The original dust cover has a slight tear at the top of the spine, otherwise this is in excellent condition. *estimate-* 70-100



829⇒ This **original 1890, Maynard Rifle With Interchangeable Barrels** catalog by **The Mass. Arms Co.** is 5.5"x 8", inside-staple bound with dark blue soft-covers and faint gilt print. It is 40 pg. with a single page supplement tucked inside. It shows tools [M-73 and M-82], a Hadley's Combination eye-piece, and his patent device for using Rim Fire cartridges in a Maynard rifle, sights, targets, bullets and M-82 cartridges including the .50-70. With some pencil notes and drawings, one corner is a bit dog-eared, otherwise this rare catalog is in good condition. [photo not to size] *estimate-* 250-300



⇐**830** Two small, 4"x6", red cover paper back **books about Swiss ammunition**. By Michael an Rhyn **Cartridge Head Stamps of Switzerland 1867 - 1985**. 142 pg, © 1985, perfect bound and a 1st edition. The informational how-to-use & etc. is in English, Swiss and French, and with color noting material differences, it is a most useful book. An update by Werner Ramseyer and Anton Zindel dated March 1996, is a 16 pg. staple bound booklet. Both are in very good to excellent condition. [photo not to size] *estimate-* 40-70



831⇒ White, H.P., and Munhall, B.D., **Cartridge Headstamp Guide**. Bel Air, Md., H. P. White Lab., **1963**. 8.5x10", 264 pg, dark blue hard cover with gilt print on the spine. Lots of headstamps and data about them. With an old pencil price / date on the 1st inside page, it is in very good to excellent condition. [photo not to size] *estimate-* 90-120



832⇒ This lot is **three White, H.P., and Munhall, B.D., books** published by the H. P. White Lab., Bel Air, Md. First is another copy (in very good to excellent condition) of the **1963, Cartridge Headstamp Guide** {see lot 831 above}. Next is a **1977, 1st revision** copy by R. T. Huntington and D. R. Dunn of the **Cartridge Headstamp Guide**. It has a rubber stamped address change and is 8.5"x11.25", 261 pg, black hard cover, with gilt print on the spine and front. Last is, **Centerfire Pistol and Revolver Cartridges**. Vol. I & II revised by Ray Bearse. Cranbury, New Jersey: A. S. Barnes and Company, Inc., 1967. 8.5"x11.25", 170 pg. it has it's original dust jacket. This lists both metric and non-metric case types with dimensions, histories, loads and other names. It has some edge wear and rubs to the dust cover, otherwise it is in very good condition. [photo not to size] *estimate-* 150-200



⇐**833** Ackley, P.O., **Pocket Manual for Shooters and Reloaders**. Publishers Press, Salt Lake City, Utah, 1964, 3rd. printing 1967. 5"x8", 190 pg. wire bound with gilt printed black vinyl covers. Covers lots of different case types, commercial and wildcat and the data for them plus some history. It has a some faint light brown discolor at the pages edges and an embossed previous owners seal on the inside. In good to very good condition. [photo not to size] *estimate-* 25-40

LATE ADDITIONS

834⇒ Full, this 1-piece top flap **Paul Air Shot Gun Shells box** is off-white with blue print and rubber stamp. The shells are brown paper open-ended cylinders with a wad in each end, one of which has a blue "6" rubber stamp. The top flap hinge is almost seperated, and the box has light soil, but it is still in good condition. [photo 50%] *estimate-* 50-80



835 From General Precision Inc., Link Ordnance group, this ca. 1960's [.135" diameter, 1.310" long], **sub-cal flechette** for sabot launch in the **M-79 grenade launcher** is made of lead alloy and Lexan plastic. The Lexan 'tail' was mass, and aerodynamically stabilized and both the lead and the tail were machined on a tool room lathe. The lead has a base post which swage fits into the Lexan tail, and cost at the time was about \$3 - \$5 to build each one. Tested with 19 darts in a 12 ga. shot shell for pattern, they never got all 19 on a 12 foot square backstop at 40 yards. If the tail and lead are no longer a tight fit, it is otherwise in very good condition. *estimate-* 40-70



836 This .442" / 11.25mm long, new white with dark flecks, Celanese Fortiflix empty case is a **Black & Decker 'spark plug' Tround**. It was to be loaded with cotton soaked in nitric acid and used as a spark plug in an unknown to us, devise made by Black & Decker. It has a .211" / 5.36mm center hole, and is in excellent condition. *estimate-* 50-80



837⇒ Solid brass, unheadstamped and with for turn marks on the base, this **4.7 H&K 3rd model caseless dummy** for the German G-11 assault rifle has uneven light toning, and is in very good condition. *estimate-* 200-250



⇐**838** This uncommon light olive-drab **5.56 Hughes HPT "Chicklet"** has a flat nickel primer in an aluminum pocket and a multi-piece side-seamed plastic case with a GM-jacketed bullet. One side of the case has a mid-case hole which has a piece of cellotape over it. The original tape now has a 2nd, slightly larger piece of tape over it, otherwise it is in very good to excellent condition. *estimate-* 70-100



839⇒ This very scarce **7.62 Hughes "Chicklet" sales sample** has a inerted / struck brass primer, and a multi-piece side-seamed clear plastic case which shows the powder, the GMCS-jacketed bullet, and a raised on the inside, "HUGHES GUN SYSTEMS" on both sides. In excellent condition. *estimate-* 250-300



840 Headstamped ' W C C 8 7 ', this **5x45.1mm ARES tracer** has a flat nickel primer, a drawn brass case with a non-magnetic telescoped bullet and a light tan colored plastic nose cover which has a very tiny central hole. For the ca. 1988 - 89 ACR tests these were all tracers, with the idea they were to be used to walk-in the trace to the target. In excellent condition. *estimate-* 150-200



841 Unheadstamped this prototype, **5.56x44.3mm ARES weight dummy** has a struck / inerted flat nickel primer and is a 1-piece aluminum case with a 2mm central hole. In excellent condition. *estimate-* 150-200



842 Headstamped ' W C C 8 8 ', this **5x56.7mm ARES tracer** has a ring crimped flat brass primer, a drawn brass case with a non-magnetic telescoped bullet and a medium tan colored plastic nose cover which shows turn marks on the nose and a short, small center post. Also part of the 1988 - 89 ACR tests, the case has a couple of very tiny dings and the nose-cap seems to have slight, light plyer marks, otherwise it is in good condition. *estimate-* 150-200



843 Headstamped ' WINCHESTER 38 SPL+P ', this **Knights Armament**, 5.7mm **Silent** round has a flat nickel primer, a drawn brass case and a fully telescoped GM-jacketed bullet held in a finely-turned light tan plastic or nylon case mouth insert. In very good to excellent condition. *estimate-* 50-80



844 First headstamped 7mm-06 REM, it was recalled due to fear of being fired in the incorrect rifle and most were destroyed at the factory. The second generation was headstamped ' **R·P 7MM EXP REM** ', as this one is, and now Remington and others stamp their cases .280 REM. This example has a flat copper primer, a brass case and a GM-jacketed soft nose bullet. With a little uneven toning it is in good condition. *estimate-* 40-70



845 Headstamped ' W.R.A.Co. 40-90 S.S. ', this **.30 Newton 3 1/4" Express** has a not quite seated brass primer and a GM-jacketed, magnetic "Wire Point" soft nose bullet. With a little uneven toning and seeming to be without powder, it still is in good condition. *estimate-* 90-120



846 Headstamped ' U.M.C.CO. 50-EX. ', this factory polished and lacquered **.50-95 Express board dummy** has a domed brass primer, a brass case with two mounting holes and one deep punch crimp which secures the unmarked, flat copper tubed lead bullet. With a little light lead oxidation, a slight tear at the upper mounting hole, and uneven toning where the lacquer is missing, it is otherwise in very good condition. *estimate-* 40-70



847 Headstamped by hand ' 50 140 ^[over] MM ' as the few others we have seen are, this ca. 1950's - 60's **.50-140 Winchester** has a not quite seated brass Boxer primer. A **Murry McNickols**, of Montana, turned brass case without powder, and a poorly taper crimped flat nose lead bullet. With marker and some unevenness at the mouth it is in good condition. *estimate-* 20-40



848 Headstamped ' **B.S.A . 26** ^[over] · **K ·** ', this Kynoch made **.26 BSA** has a large flat brass primer, a brass case and a CNCS-jacketed bullet with light green wax at the case mouth. With light toning and marker it is in good to very good condition. *estimate-* 60-90



849 This **.500/.416 Krieghoff**, by W. Romey is headstamped ' *Pentagon* WR *Pentagon* .500 / .416 ', has a flat nickel primer, a brass case and a GMCS-jacketed solid bullet. In very good to excellent condition. *estimate-* 15-25



850 Not loaded with powder, this **.500 JEFFRIES**, by Bertram Brass has a not quite seated, flat brass primer with a slight mark, a brass case and a GM-jacketed soft nose bullet. With a three slight dents at the shoulder is in still in good condition. *estimate-* 30-50



851 With a great headstamp, this **Expert, 9.3x70 Mag.** has a flat brass primer, a brass case and a GM-jacketed soft nose bullet. With marker it is in excellent condition. *estimate-* 20-40



852 This set of **6 early 7.62x39** all have copper washed steel cases, brass primers and GMCS jacketed bullets. From factory **3** an Γ {1952} and a K {1956} date, from factory **17** an E {1954} and a K date, and from factory **270** an Π {1955} and a K date. With a little toning to the 17 E [shown] the rest are in good to very good condition. *estimate-* 20-40



853 Headstamped ' OXO unreadable waffenamt 43 10C ' [read clockwise from 12], this perhaps developmental, German, **20x82 Mauser MG151/20 APT** has a 5 stake crimped flat brass percussion primer with a brownish-red annulus, a dark green lacquered steel case with a brownish-red case mouth seal. A segmented crimp holds the black steel bullet which is stamped "avk 14h 43", has a Waffenamt on the steel rotating band and a yellow band on the bullet. With a few scratches on the case, and wear to the bullet colors it is without rust, and in reasonably good to very good condition. [photo 60%] *estimate-* 150-200



854 Full, this is a 1-piece end flap, early **Super Vel**, **.357 Magnum** yellow red and black box. The rounds are headstamped ' SUPER VEL 357 MAG ' , have flat nickel primers, nickered brass cases and 110 gr. GM-jacketed soft nose hollow point bullets. Missing a bit of the outer paper layer where part of an old price sticker once was, it has a little very light soil and is in good condition. [photo 50%] *estimate-* 30-50



END OF AUCTION

SELECTED BIBLIOGRAPHY

- Blyth, D. and Dunn, T., The .22 Rimfires of Canada. White Pigeon, MI: ASR22CRC, 1991.
- Blyth, Don, The 22 Rimfires of Canada 1997. Update. Blyth 1997.
- Brandt, Jakob, H, Manual of Pistol and Revolver Cartridges. Journal-Verlag Schwend GmbH, 1998.
- Buttweiler, R. T., "Auction Catalogues" #1 to Vol. XII, No. 3, 1983-1999.
- Dixon, W.B., European Sporting Cartridges. 2 vol. to date Armory Publications, Bellingham WA. 1997.
- Dunn, A. G., Catalog of the .22 Boxes of the World. Sturgis MI. 1986.
- Dunn, Tony. A Catalog of .22 Boxes of the U.S.A. Dunn, Sturgis and White Pigeon MI, 1983 to 1992.
- Fleming, Bill, British Sporting Rifle Cartridges a Summary of Case Types, Headstamps, Bullets & Charge Variations. Armory Publications, Oceanside, 1993.
- Hackley, F.W., Woodin, W.H. and Scranton, E.L., History of Modern U.S. Military Small Arms Ammunition 1880-1939. Vol. 1 revised., Thomas Pub., Gettysburg PA. 1998.
- Hawkinson, R, C, & J., Big Bore Ammunition 20mm to 80 cm. RCJ Cartridges, April 2012.
- IAA "International Ammunition Association, Inc." Various Journal Issues, May-June 1993, No. 371 to date.
- ICCA, "The Cartridge Trader", 1955-1996.
- Kass, G., ed, Rimfire Headstamp Guide. 9 vols. to date. Kass, Spring Arbor, MI, 1979.
- King, R.D. and King, R.A., The Cartridges of Edward Maynard. King, Corvallis, OR, 1982.
- Rains, Richard, ed. "The .22 Box" December 1993, various issues to date.
- Rains, Richard, L. Winchester Two-Piece .22 Boxes 1873 - 1927. Rowe Publications, Rochester NY. 2006.

BIDDING INCREMENT SCHEDULE
Minimum Bid On Any Lot Is \$15.00

Bids of \$15 to \$50 must be in whole.....	\$2.50 increments
Bids of \$50 to \$100 must be in whole.....	\$5 increments
Bids of \$100 to \$400 must be in whole.....	\$10 increments
Bids of \$400 to \$700 must be in whole.....	\$25 increments
Bids of \$700 to \$1000 must be in whole.....	\$50 increments
Bids over \$1000 must be in whole.....	\$100 increments

Bids not conforming to this schedule will be reduced to the next nearest increment

VOICE: 928-776-8285 E-Mail: pdbullets@commspeed.net FAX: 928-776-8276

Our normal hours of operation (up to the Friday before the close) are: 10:00 AM to 7:00 PM Monday - Friday, and 10:00 AM to 3:00 PM on (some) Saturdays.

AUCTION CLOSE PROCEDURE

We will give you the second high bid starting the Thursday before the close. Before Thursday we just accept your bids by voice, fax, or E-mail and should you call, we will tell you if your bid is currently the high bid.

FRIDAY before the sale close we open at 10:00 AM and stay open accepting bids until 10:00 PM, and we still accept E-mail bids. This allows bidders to call in after work, check on bid status, and get the information required to win the lot(s) of choice.

SATURDAY of the sale close: WE OPEN AT NOON. No calls will be accepted before noon (12:00 AM) this last day of the sale. Voice or fax bids only, **no E-mail today, and FAX bids only till 4:00 PM, MST.**

So on Saturday, **from 12:00 NOON until 7:00 PM, OPEN BIDDING.** Bids accepted as they come in from whomever, whenever, on whatever, so check, raise and add as you wish, on what you wish. *However FAX bids will not be accepted after 4:00 PM, MST, as we are to busy on the phone.*

Saturday: from 7:00 PM to 10:00 PM, MST, you may only bid on lots in which you have a previous bid.

At 10:00 PM, MST, the Sale Is Closed.

ARIZONA does not go to Daylight Savings time.

QUESTIONS: *if any of this is unclear or you wish further information, please contact us as soon as possible. Not on the last day of the sale, as then we are **only** taking bids.*

-∞∞∞∞-

JOIN A CLUB

-∞∞∞∞-

Addresses of a few of the many clubs are below. Please ask, and we will be glad to give you information about a club near (or dear) to you, and your interests.

EUROPEAN CARTRIDGE RESEARCH ASSOCIATION

Martin Golland, Chapel House, Deepdale, South Humberside, DN18 6ED
UNITED KINGDOM
e-mail: langold@globalnet.co.uk

INTERNATIONAL AMMUNITION ASSOCIATION INC.

IAA, 6531 Carlsbad Dr., Lincoln NE 68510 U.S.A.
voice: 402-483-2484

WESTERN STATES CARTRIDGE COLLECTORS ASSOCIATION

Rick Montgomery, 924 Little Joe Lane, Hamilton MT 59840, U.S.A.

THE 22 BOX

Richard Rains, S. 4321 Bluff Rd., Spokane WA 99224, U.S.A.
voice: 509-624-8772

AUSTRALIAN CARTRIDGE COLLECTORS ASSOC. INC.

AACA, 47 Railway Parade., Pomona, QLD, 4568, AUSTRALIA
Voice: 07-5485-1867 e-mail: glb@spiderweb.com.au

NEBRASKA CARTRIDGE COLLECTORS

6531 Carlsbad Dr., Lincoln NE 68510 U.S.A.
voice: 402-483-2484 e-mail: gmuckel@neb.rr.com

SOUTH AFRICAN CARTRIDGE COLLECTORS ASSOCIATION

P.O. Box 3356, Cramerview, 2060, SOUTH AFRICA
Will Reuter e-mail: wlreuter@global.co.za

NEW ZEALAND CARTRIDGE CLUB

Kevan Walsh, 4 Milton Rd., Northcote Point, North Shore City, 0627
NEW ZEALAND e-mail: KEVAN.WALSH@ESR.CRI.NZ

UNITED KINGDOM CARTRIDGE CLUB

Jeff Blunt, 19 Sunray Ave., Hutton, Nr Brentwood, Essex, CM13 1PR
UNITED KINGDOM

The IAA website: www.cartridgecollectors.org has a listing of cartridge shows here in the U.S. Hope to see you at one / some.